9051 Mira Mesa Blvd, #910094
San Diego, CA 92191
Tel: 760-390-3989

Sortilin Rabbit mAb

ABZ1886

Product Overview

Name	Sortilin Rabbit mAb
Accession(Primary)	Q99523
Host Species	Rabbit
Clonality	Monoclonal
Isotype	IgG
Species Reactivity	Human, Mouse, Rat
Calculated MW	Calculated MW: 92 kDa; Observed MW: 92 kDa
Recommended Dilution	WB-1:500-1:1000; IHC-P-1:1000-1:5000; ICC/IF-1:50-1:100; FC-1:200-1:500

Target information (Q99523)

Gene Name	SORT1
About Gene Symbol	SORT1 (Sortilin 1) is a membrane receptor involved in receptor-mediated signaling. It is an important research target in cell signaling, drug discovery, and cancer research and is widely studied to elucidate cellular mechanisms and identify therapeutic targets.

9051 Mira Mesa Blvd, #910094
San Diego, CA 92191
Tel: 760-390-3989

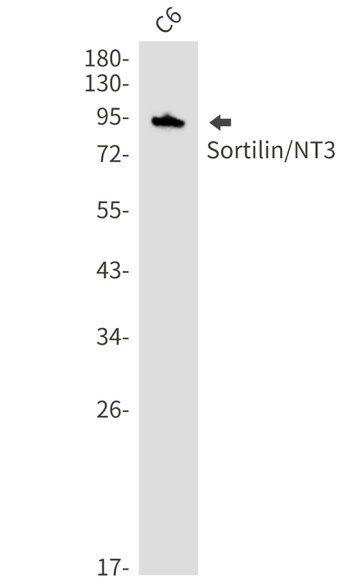

Western blot analysis of Sortilin/NT3 in C6 lysates using Sortilin antibody.

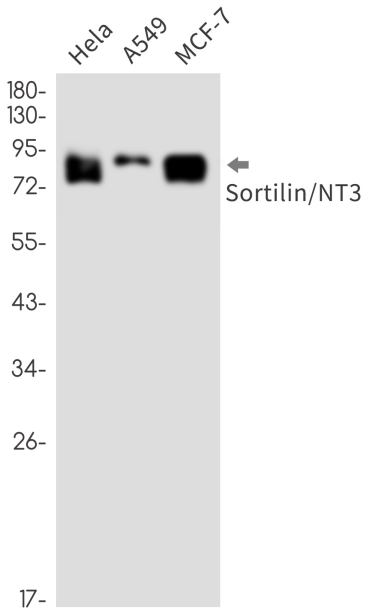

Western blot analysis of Sortilin/NT3 in Hela, A549, MCF-7 lysates using Sortilin/NT3 antibody.

9051 Mira Mesa Blvd, #910094
San Diego, CA 92191
Tel: 760-390-3989

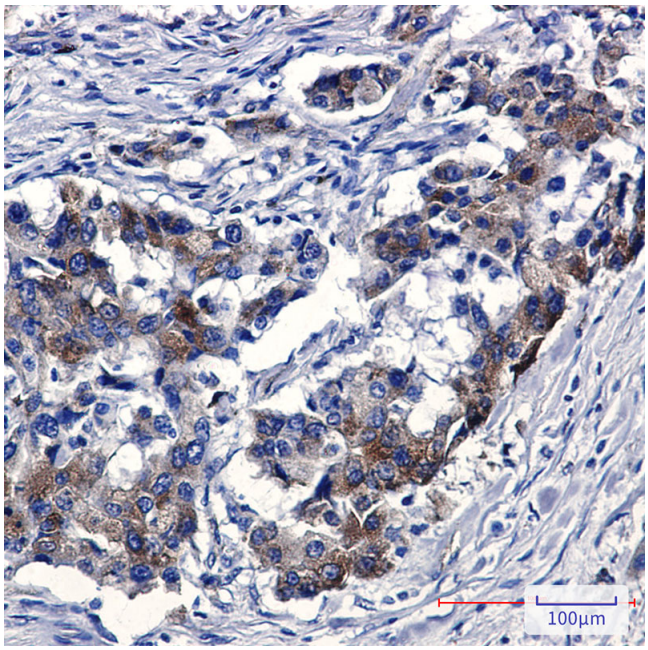

Immunohistochemistry analysis of paraffin-embedded Human lung cancer using Sortilin/NT3 antibody. High-pressure and temperature Sodium Citrate pH 6.0 was used for antigen retrieval.