9051 Mira Mesa Blvd, #910094
San Diego, CA 92191
Tel: 760-390-3989

RING2 / RING1B / RNF2 Rabbit mAb

ABZ1888

Product Overview

Name	RING2 / RING1B / RNF2 Rabbit mAb
Accession(Primary)	Q99496
Host Species	Rabbit
Clonality	Monoclonal
Isotype	IgG
Species Reactivity	Human, Mouse, Rat
Calculated MW	Calculated MW: 38 kDa; Observed MW: 38 kDa
Recommended Dilution	WB-1:1000-1:5000; IHC-P-1:200-1:500; ICC/IF-1:100-1:200; FC-1:50-1:100

Target information (Q99496)

Gene Name	RNF2
About Gene Symbol	RNF2 (Ring Finger Protein 2) is a ubiquitin E3 ligase involved in ubiquitin-proteasome pathway. It is an important research target in metabolic disease, cancer metabolism, and drug discovery and is widely studied to elucidate cellular mechanisms and identify therapeutic targets.

9051 Mira Mesa Blvd, #910094
San Diego, CA 92191
Tel: 760-390-3989

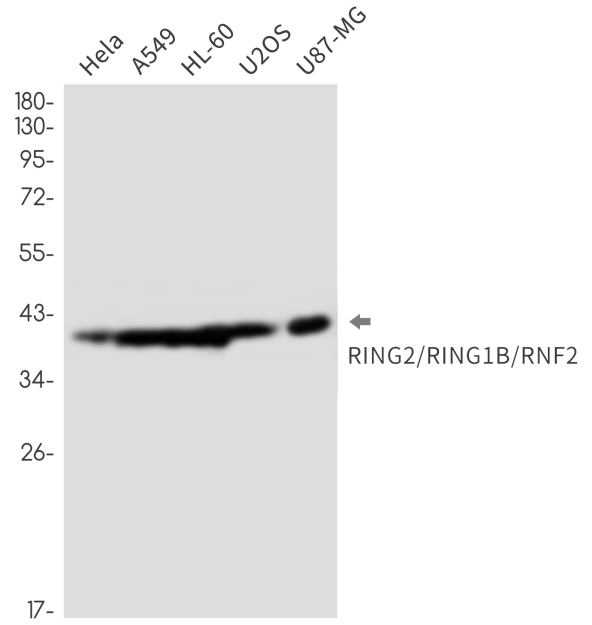

Western blot analysis of RING2/RING1B/RNF2 in Hela, A549, HL-60, U2OS, U87-MG lysates using RING2 antibody.

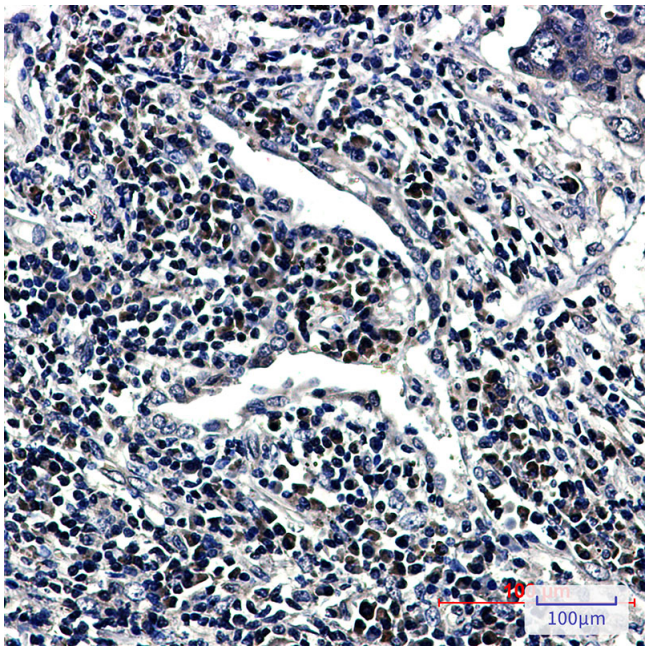

Immunohistochemistry analysis of paraffin-embedded Human lung cancer using RING2/RING1B/RNF2 antibody.High-pressure and temperature Sodium Citrate pH 6.0 was used for antigen retrieval.