9051 Mira Mesa Blvd, #910094
San Diego, CA 92191
Tel: 760-390-3989

PNKP Rabbit mAb

ABZ1894

Product Overview

Name	PNKP Rabbit mAb
Accession(Primary)	Q96T60
Host Species	Rabbit
Clonality	Monoclonal
Isotype	IgG
Species Reactivity	Human, Mouse
Calculated MW	Calculated MW: 57 kDa; Observed MW: 57 kDa
Recommended Dilution	WB-1:1000-1:5000; IHC-P-1:50-1:100; IP-1:20

Target information (Q96T60)

Gene Name	PNKP
About Gene Symbol	

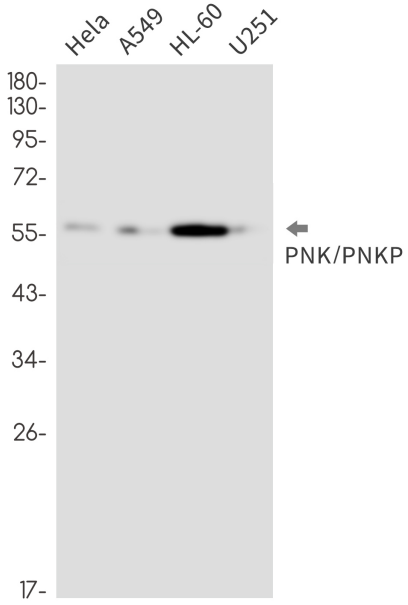

Western blot analysis of PNK/PNKP in Hela, A549, HL-60, U251 lysates using PNKP antibody.

9051 Mira Mesa Blvd, #910094
San Diego, CA 92191
Tel: 760-390-3989

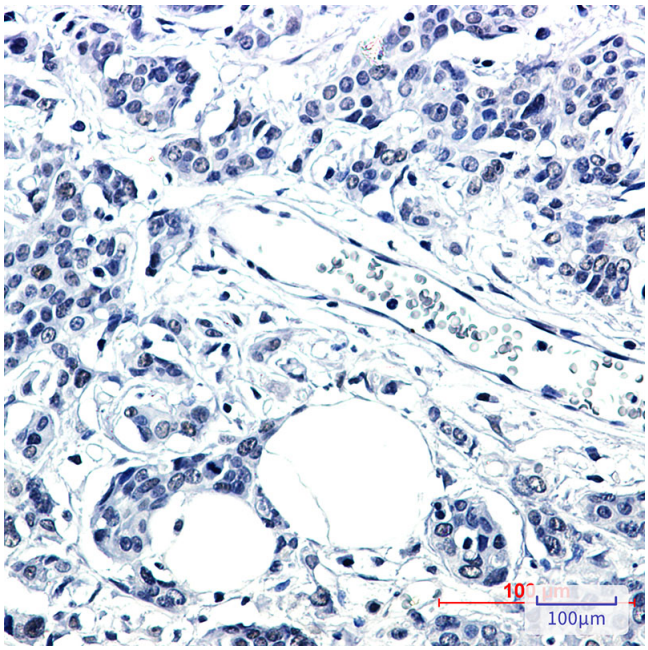

Immunohistochemistry analysis of paraffin-embedded Human breast cancer using PNK/PNKP antibody.High-pressure and temperature Sodium Citrate pH 6.0 was used for antigen retrieval.