9051 Mira Mesa Blvd, #910094
San Diego, CA 92191
Tel: 760-390-3989

TRPM7 Rabbit mAb

ABZ1900

Product Overview

Name	TRPM7 Rabbit mAb
Accession(Primary)	Q96QT4
Host Species	Rabbit
Clonality	Monoclonal
Isotype	IgG
Species Reactivity	Human
Calculated MW	Calculated MW: 213 kDa; Observed MW: 213 kDa
Recommended Dilution	WB-1:1000-1:5000

Target information (Q96QT4)

Gene Name	TRPM7
About Gene Symbol	TRPM7 (Transient Receptor Potential Cation Channel Subfamily M Member 7) is a membrane receptor involved in receptor-mediated signaling. It is an important research target in cell signaling, drug discovery, and cancer research and is widely studied to elucidate cellular mechanisms and identify therapeutic targets.

9051 Mira Mesa Blvd, #910094
San Diego, CA 92191
Tel: 760-390-3989

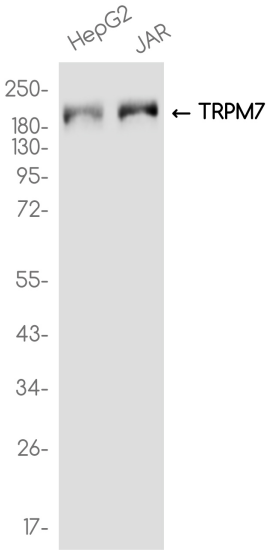

Copyright© 2024 Zen-bioscience Limited.

Western blot analysis of TRPM7 in HepG2, JAR, lysates using TRPM7 antibody.

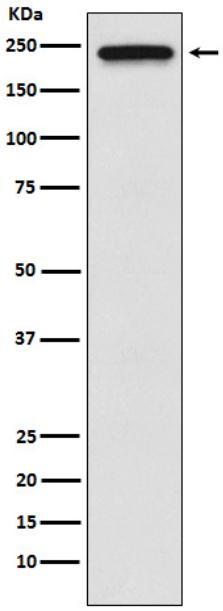

Western blot analysis of TRPM7 in HeLa lysates using TRPM7 antibody.