9051 Mira Mesa Blvd, #910094
San Diego, CA 92191
Tel: 760-390-3989

SMG1 Rabbit mAb

ABZ1902

Product Overview

Name	SMG1 Rabbit mAb
Accession(Primary)	Q96Q15
Host Species	Rabbit
Clonality	Monoclonal
Isotype	IgG
Species Reactivity	Human, Mouse, Rat
Calculated MW	Calculated MW: 411 kDa; Observed MW: 411 kDa
Recommended Dilution	WB-1:1000-1:5000

Target information (Q96Q15)

Gene Name	SMG1
About Gene Symbol	

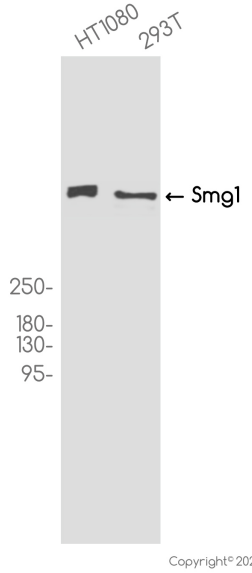

Copyright© 2024 Zen-bioscience Limited.

Western blot analysis of Smg1 in HT1080, 293T lysates using Smg1 antibody.

9051 Mira Mesa Blvd, #910094
San Diego, CA 92191
Tel: 760-390-3989

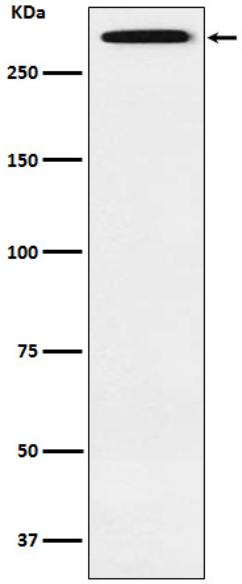

Western blot analysis of Smg1 in Saos2 lysates using SMG1 antibody.