9051 Mira Mesa Blvd, #910094
San Diego, CA 92191
Tel: 760-390-3989

CDK5RAP3 Rabbit mAb

ABZ1911

Product Overview

Name	CDK5RAP3 Rabbit mAb
Accession(Primary)	Q96JB5
Host Species	Rabbit
Clonality	Monoclonal
Isotype	IgG
Species Reactivity	Human, Mouse
Calculated MW	Calculated MW: 57 kDa; Observed MW: 70 kDa
Recommended Dilution	WB-1:1000-1:5000; IHC-P-1:50-1:100; FC-1:10-1:100; IP-1:10-1:100

Target information (Q96JB5)

Gene Name	CDK5RAP3
About Gene Symbol	CDK5RAP3 (CDK5 Regulatory Subunit Associated Protein 3) is a protein kinase and signaling regulator involved in cell cycle regulation. It is an important research target in cancer, cell signaling, and therapeutic target research and is widely studied to elucidate cellular mechanisms and identify therapeutic targets.

9051 Mira Mesa Blvd, #910094
San Diego, CA 92191
Tel: 760-390-3989

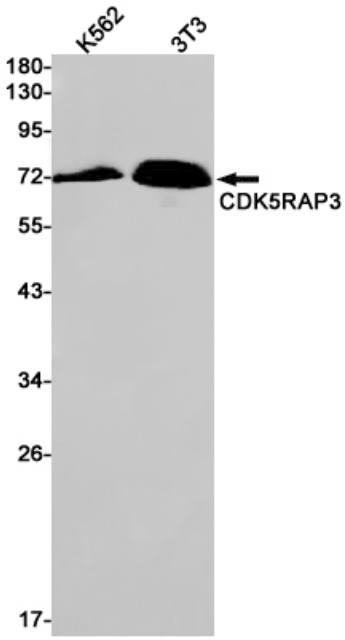

Western blot analysis of CDK5RAP3 in K562, 3T3 lysates using CDK5RAP3 antibody.

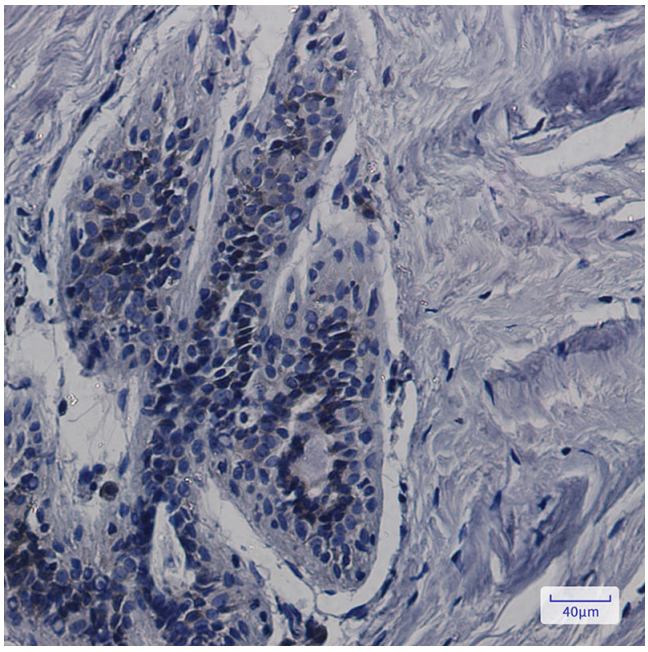

Immunohistochemistry analysis of paraffin-embedded Human breast cancer using CDK5RAP3 antibody.High-pressure and temperature Sodium Citrate pH 6.0 was used for antigen retrieval.