9051 Mira Mesa Blvd, #910094
San Diego, CA 92191
Tel: 760-390-3989

SMARCD1 Rabbit mAb

ABZ1916

Product Overview

Name	SMARCD1 Rabbit mAb
Accession(Primary)	Q96GM5
Host Species	Rabbit
Clonality	Monoclonal
Isotype	IgG
Species Reactivity	Human, Mouse
Calculated MW	Calculated MW: 58 kDa; Observed MW: 58 kDa
Recommended Dilution	WB-1:500-1:1000; IF-1:20-1:50; FC-1:200-1:500; IP-1:20-1:50

Target information (Q96GM5)

Gene Name	SMARCD1
About Gene Symbol	SMARCD1 (SWI/SNF Related BAF Chromatin Remodeling Complex Subunit D1) is a structural cytoskeletal protein involved in chromatin remodeling and epigenetics. It is an important research target in cell biology, cancer metastasis, and cytoskeletal research a

9051 Mira Mesa Blvd, #910094
San Diego, CA 92191
Tel: 760-390-3989

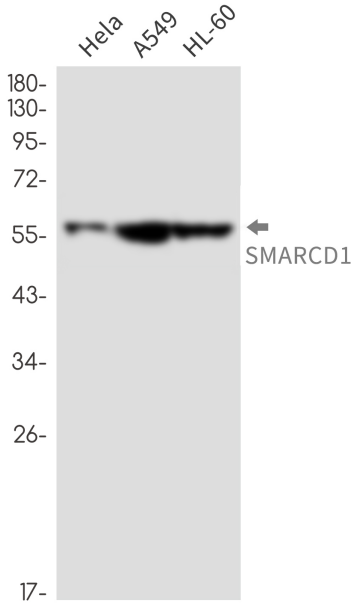

Western blot analysis of SMARCD1 in Hela, A549, HL-60 lysates using SMARCD1 antibody.