9051 Mira Mesa Blvd, #910094
San Diego, CA 92191
Tel: 760-390-3989

THOC1 Rabbit mAb

ABZ1919

Product Overview

Name	THOC1 Rabbit mAb
Accession(Primary)	Q96FV9
Host Species	Rabbit
Clonality	Monoclonal
Isotype	IgG
Species Reactivity	Human
Calculated MW	Calculated MW: 76 kDa; Observed MW: 84 kDa
Recommended Dilution	WB-1:1000-1:5000; IHC-P-1:50-1:100; ICC/IF-1:100-1:200

Target information (Q96FV9)

Gene Name	THOC1
About Gene Symbol	THOC1 (THO Complex Subunit 1) is a protein kinase and signaling regulator involved in cell signaling and proliferation. It is an important research target in cancer, cell signaling, and therapeutic target research and is widely studied to elucidate cellular mechanisms and identify therapeutic targets.

9051 Mira Mesa Blvd, #910094
San Diego, CA 92191
Tel: 760-390-3989

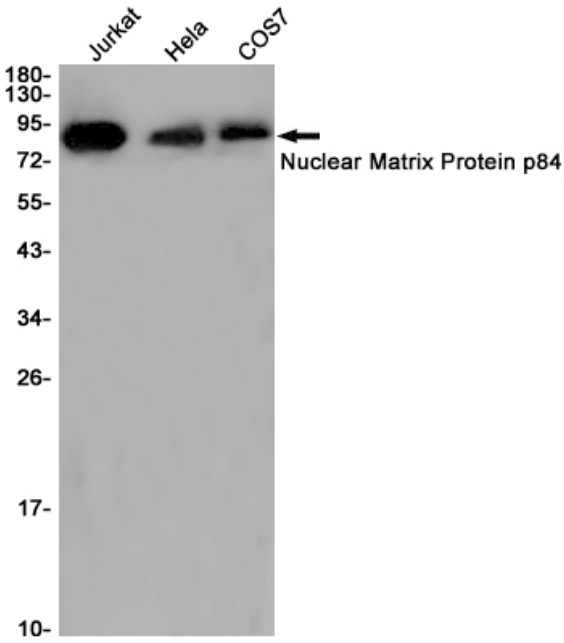

Western blot analysis of Nuclear Matrix Protein p84 in Jurkat, Hela, COS7 lysates using THO Complex Subunit 1 antibody.

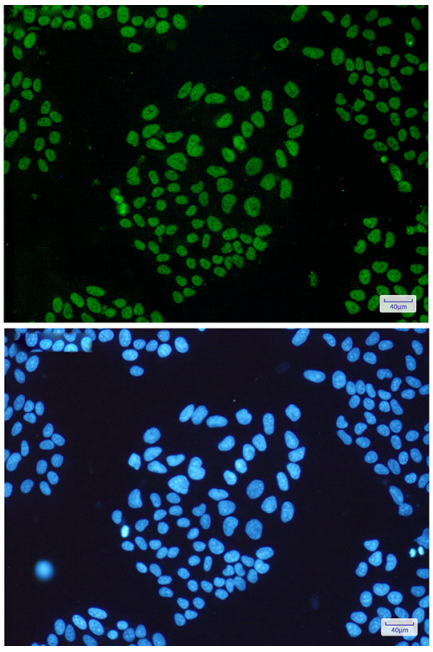

Immunocytochemistry analysis of Nuclear Matrix Protein p84(green) in Hela using Nuclear Matrix Protein p84 antibody,and DAPI(blue)