9051 Mira Mesa Blvd, #910094
San Diego, CA 92191
Tel: 760-390-3989

ATG4C Rabbit mAb

ABZ1923

Product Overview

Name	ATG4C Rabbit mAb
Accession(Primary)	Q96DT6
Host Species	Rabbit
Clonality	Monoclonal
Isotype	IgG
Species Reactivity	Human
Calculated MW	Calculated MW: 52 kDa; Observed MW: 52 kDa
Recommended Dilution	WB-1:500-1:1000; IHC-P-1:100-1:200; FC-1:50-1:100

Target information (Q96DT6)

Gene Name	ATG4C
About Gene Symbol	ATG4C (Autophagy Related 4C Cysteine Peptidase) is a protease enzyme involved in autophagy. It is an important research target in metabolic disease, cancer metabolism, and drug discovery and is widely studied to elucidate cellular mechanisms and identify

9051 Mira Mesa Blvd, #910094
San Diego, CA 92191
Tel: 760-390-3989

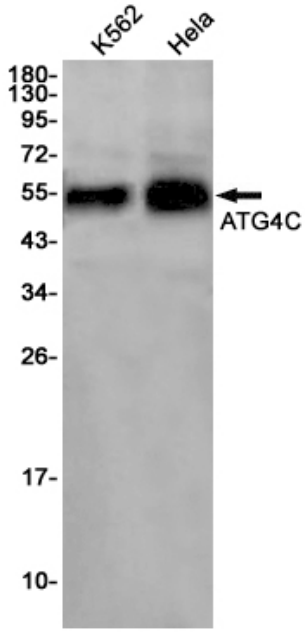

Western blot analysis of ATG4C in K562, Hela lysates using ATG4C antibody.

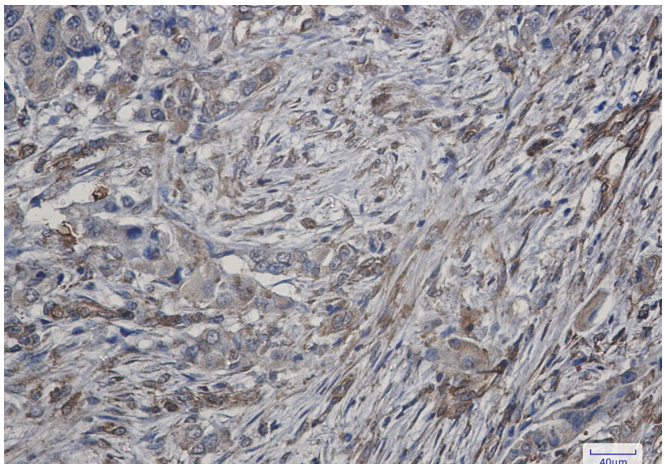

Immunohistochemistry analysis of paraffin-embedded Human lung cancer using ATG4C antibody.High-pressure and temperature Sodium Citrate pH 6.0 was used for antigen retrieval.