9051 Mira Mesa Blvd, #910094
San Diego, CA 92191
Tel: 760-390-3989

USP7 Rabbit mAb

ABZ1935

Product Overview

Name	USP7 Rabbit mAb
Accession(Primary)	Q93009
Host Species	Rabbit
Clonality	Monoclonal
Isotype	IgG
Species Reactivity	Human, Mouse, Rat
Calculated MW	Calculated MW: 128 kDa; Observed MW: 128 kDa
Recommended Dilution	WB-1:1000-1:5000; IHC:1:50-1:100; ICC/IF-1:100-1:200; FC-1:20-1:50

Target information (Q93009)

Gene Name	USP7
About Gene Symbol	USP7 (Ubiquitin Specific Peptidase 7) is a deubiquitinase involved in ubiquitin-proteasome pathway. It is an important research target in infectious disease and is widely studied to elucidate cellular mechanisms and identify therapeutic targets.

9051 Mira Mesa Blvd, #910094
San Diego, CA 92191
Tel: 760-390-3989

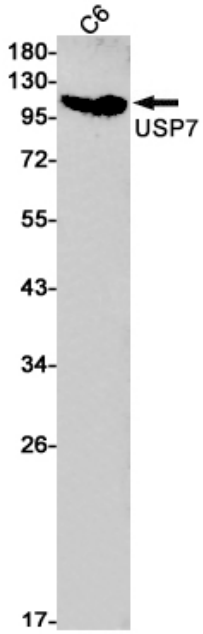

Western blot analysis of USP7 in C6 lysates using USP7 antibody.

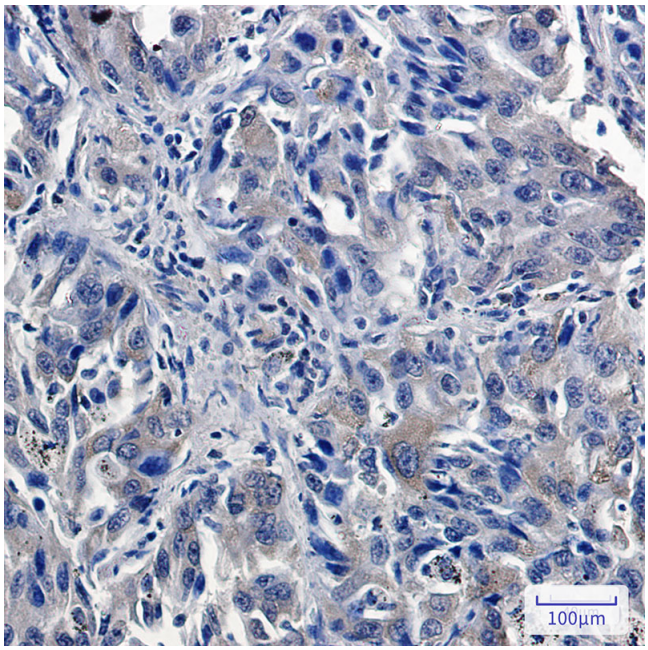

Immunohistochemistry analysis of paraffin-embedded Human lung cancer using HAUSP/USP7 antibody.High-pressure and temperature Sodium Citrate pH 6.0 was used for antigen retrieval.