9051 Mira Mesa Blvd, #910094
San Diego, CA 92191
Tel: 760-390-3989

SMARCC1/BAF155 Rabbit mAb

ABZ1940

Product Overview

Name	SMARCC1/BAF155 Rabbit mAb
Accession(Primary)	Q92922
Host Species	Rabbit
Clonality	Monoclonal
Isotype	IgG
Species Reactivity	Human, Rat
Calculated MW	Calculated MW: 123 kDa; Observed MW: 155 kDa
Recommended Dilution	WB-1:1000-1:5000; ICC/IF-1:50-1:100; FC-1:10-1:100; IP-1:10-1:100

Target information (Q92922)

Gene Name	SMARCC1
About Gene Symbol	SMARCC1 (SWI/SNF Complex Subunit SMARCC1) is a structural cytoskeletal protein involved in chromatin remodeling and epigenetics. It is an important research target in cell biology, cancer metastasis, and cytoskeletal research and is widely studied to eluc

9051 Mira Mesa Blvd, #910094
San Diego, CA 92191
Tel: 760-390-3989

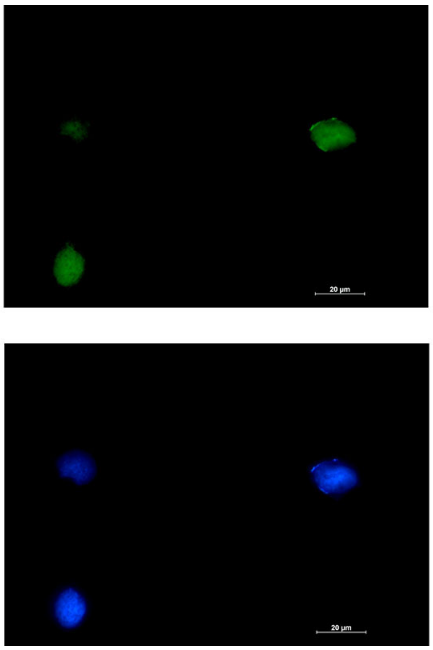

Immunocytochemistry analysis of SMARCC1 (green) in HT-1080 using SMARCC1 antibody,and DAPI(blue).

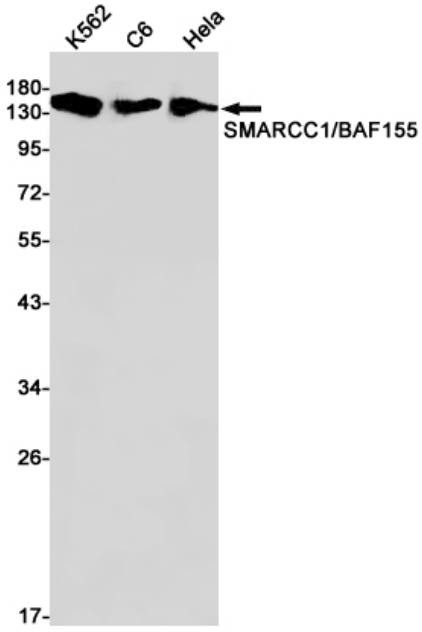

Western blot analysis of SMARCC1/BAF155 in K562, C6, Hela lysates using SMARCC1/BAF155 antibody.