9051 Mira Mesa Blvd, #910094
San Diego, CA 92191
Tel: 760-390-3989

RENT1 Rabbit mAb

ABZ1941

Product Overview

Name	RENT1 Rabbit mAb
Accession(Primary)	Q92900
Host Species	Rabbit
Clonality	Monoclonal
Isotype	IgG
Species Reactivity	Human, Mouse
Calculated MW	Calculated MW: 124 kDa; Observed MW: 124 kDa
Recommended Dilution	WB-1:1000-1:5000; IHC-P-1:100-1:200; ICC/IF-1:200-1:500; FC-1:10-1:100; IP-1:10-1:100

Target information (Q92900)

Gene Name	UPF1
About Gene Symbol	

9051 Mira Mesa Blvd, #910094
San Diego, CA 92191
Tel: 760-390-3989

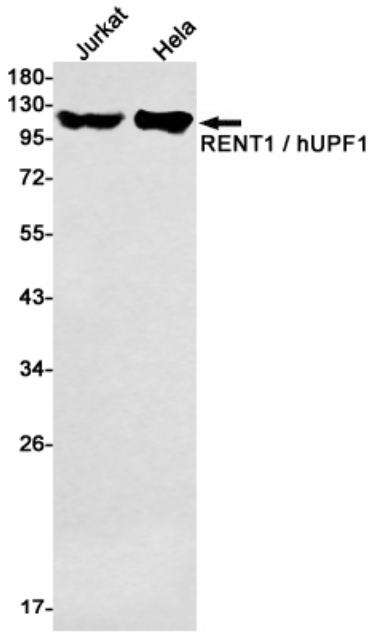

Western blot analysis of RENT1 / hUPF1 in Jurkat, Hela lysates using RENT1 antibody.

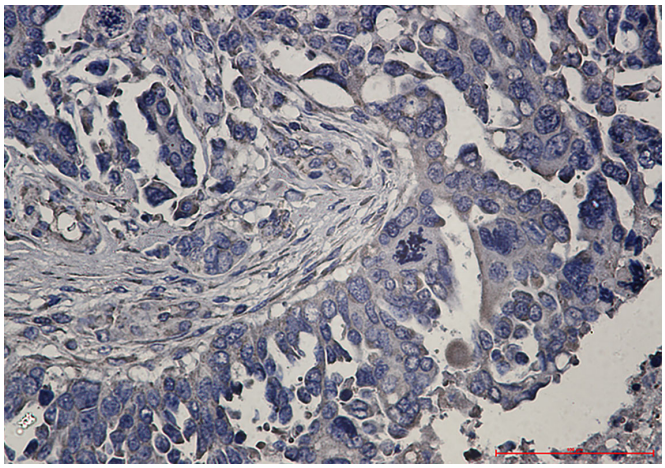

Immunohistochemistry analysis of paraffin-embedded Human Cholangiocarcinoma using RENT1 antibody.High-pressure and temperature Sodium Citrate pH 6.0 was used for antigen retrieval.

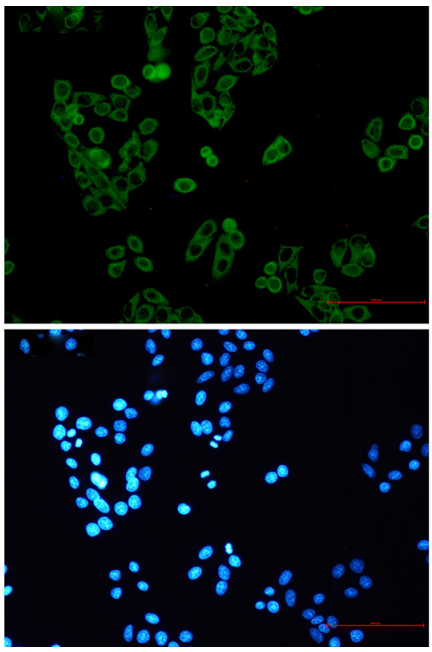

Immunocytochemistry analysis of RENT1 (green) in Hela using RENT1 antibody,and DAPI(blue)

9051 Mira Mesa Blvd, #910094
San Diego, CA 92191
Tel: 760-390-3989