9051 Mira Mesa Blvd, #910094
San Diego, CA 92191
Tel: 760-390-3989

CUG BP1 Rabbit mAb

ABZ1943

Product Overview

Name	CUG BP1 Rabbit mAb
Accession(Primary)	Q92879
Host Species	Rabbit
Clonality	Monoclonal
Isotype	IgG
Species Reactivity	Human, Mouse, Rat
Calculated MW	Calculated MW: 52 kDa; Observed MW: 52 kDa
Recommended Dilution	WB-1:1000-1:5000; IHC-1:50-1:100; ICC/IF-1:50-1:100

Target information (Q92879)

Gene Name	CELF1
About Gene Symbol	

9051 Mira Mesa Blvd, #910094
San Diego, CA 92191
Tel: 760-390-3989

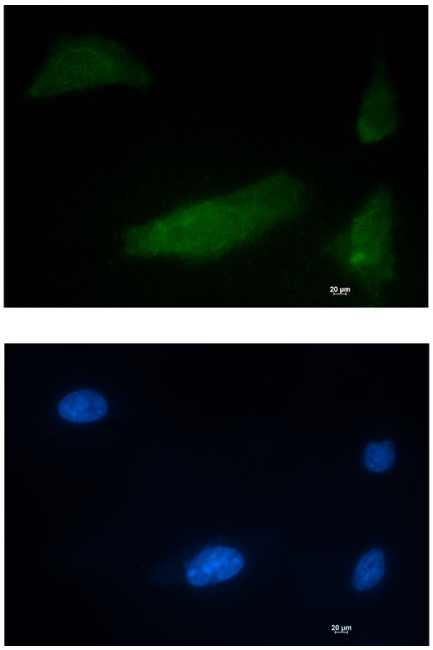

Immunocytochemistry analysis of CUG BP1 (green) in HT-1080 using CUG BP1 antibody,and DAPI(blue).

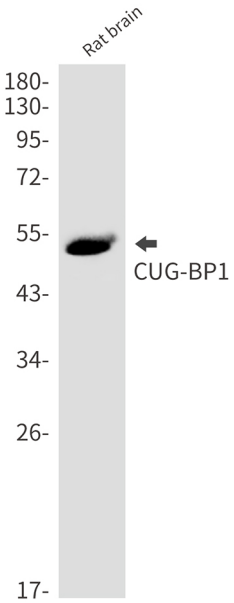

Western blot analysis of CUGBP1 in rat brain lysates using CUGBP1 antibody.

9051 Mira Mesa Blvd, #910094
San Diego, CA 92191
Tel: 760-390-3989

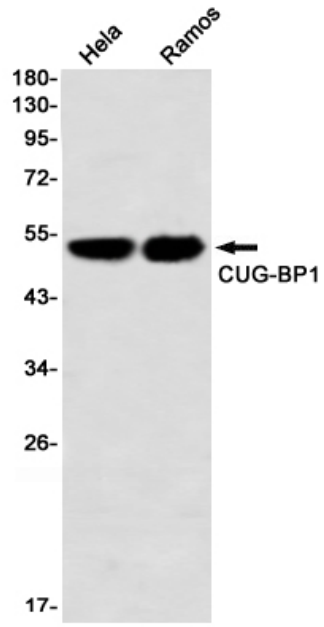

Western blot analysis of CUGBP1 in Hela, Ramos lysates using CUGBP1 antibody

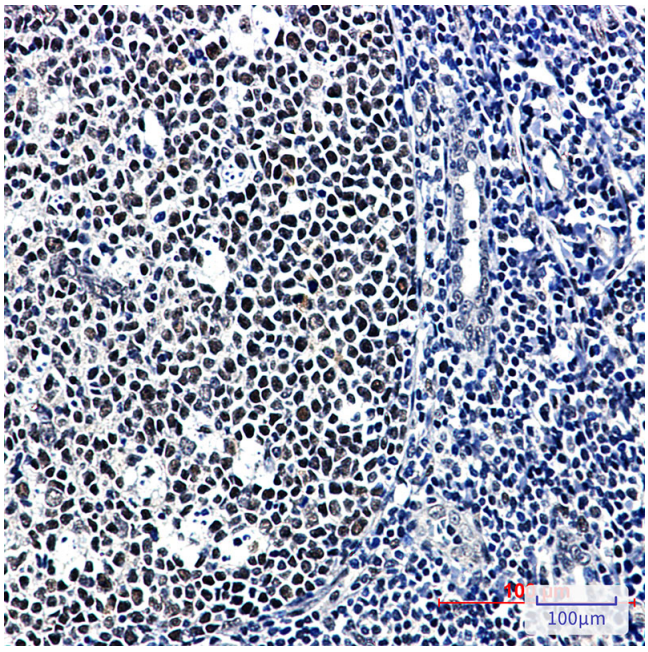

Immunohistochemistry analysis of paraffin-embedded Human tonsil using CUGBP1 antibody.High-pressure and temperature Sodium Citrate pH 6.0 was used for antigen retrieval.