9051 Mira Mesa Blvd, #910094
San Diego, CA 92191
Tel: 760-390-3989

SEMA4D Rabbit mAb

ABZ1945

Product Overview

Name	SEMA4D Rabbit mAb
Accession(Primary)	Q92854
Host Species	Rabbit
Clonality	Monoclonal
Isotype	IgG
Species Reactivity	Human
Calculated MW	Calculated MW: 96 kDa; Observed MW: 120 kDa
Recommended Dilution	WB-1:1000-1:5000; IHC-P-1:100-1:200; ICC/IF-1:100-1:200

Target information (Q92854)

Gene Name	SEMA4D
About Gene Symbol	

9051 Mira Mesa Blvd, #910094
San Diego, CA 92191
Tel: 760-390-3989

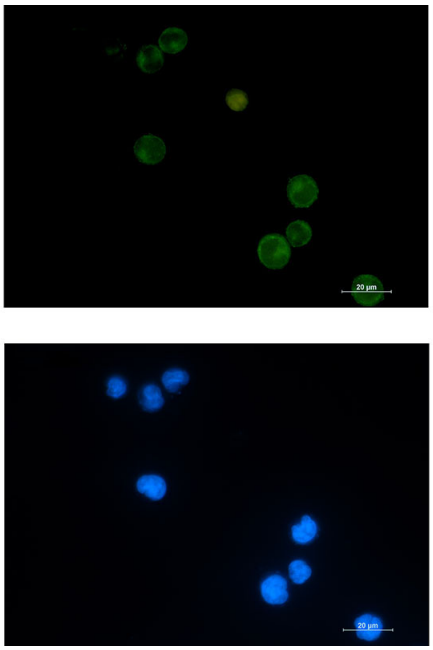

Immunocytochemistry analysis of Semaphorin 4D (green) in Jurkat using Semaphorin 4D antibody,and DAPI(blue).

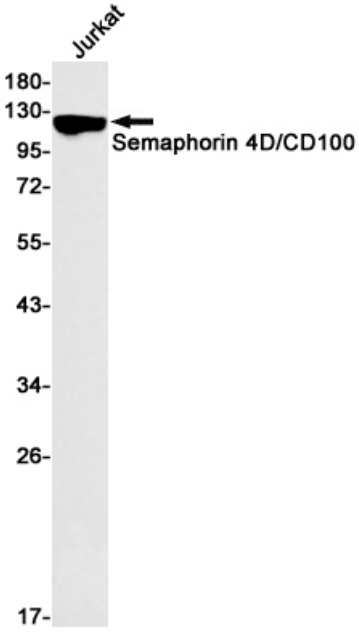

Western blot analysis of Semaphorin 4D/CD100 in Jurkat lysates using Semaphorin 4D/CD100 antibody.