9051 Mira Mesa Blvd, #910094
San Diego, CA 92191
Tel: 760-390-3989

Caspase-10/CASP-10 Rabbit mAb

ABZ1946

Product Overview

Name	Caspase-10/CASP-10 Rabbit mAb
Accession(Primary)	Q92851
Host Species	Rabbit
Clonality	Monoclonal
Isotype	IgG
Species Reactivity	Human
Calculated MW	Calculated MW: 59 kDa; Observed MW: 59 kDa
Recommended Dilution	WB-1:1000-1:5000; IHC-P-1:50-1:100; FC-1:100-1:500; IP-1:10-1:100

Target information (Q92851)

Gene Name	CASP10
About Gene Symbol	

9051 Mira Mesa Blvd, #910094
San Diego, CA 92191
Tel: 760-390-3989

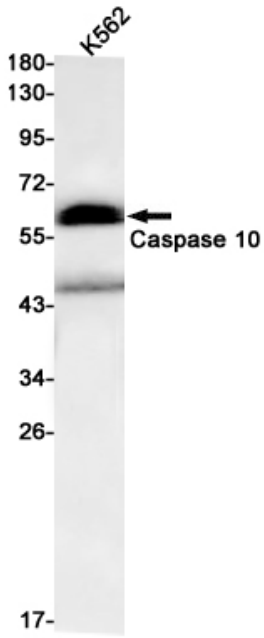

Western blot analysis of Caspase 10 in K562 lysates using Caspase 10 antibody.

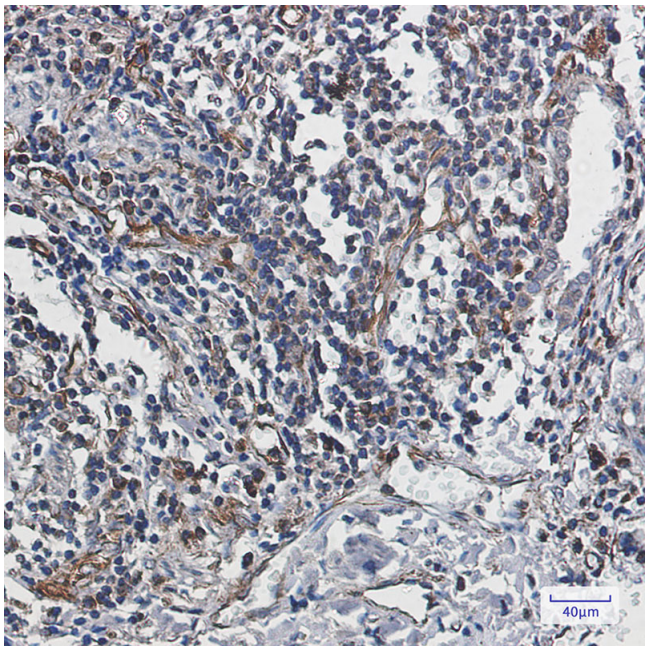

Immunohistochemistry analysis of paraffin-embedded Human lung cancer using Caspase10 antibody.High-pressure and temperature Sodium Citrate pH 6.0 was used for antigen retrieval.