9051 Mira Mesa Blvd, #910094
San Diego, CA 92191
Tel: 760-390-3989

KAT2A Rabbit mAb

ABZ1949

Product Overview

Name	KAT2A Rabbit mAb
Accession(Primary)	Q92830
Host Species	Rabbit
Clonality	Monoclonal
Isotype	IgG
Species Reactivity	Human, Mouse, Rat
Calculated MW	Calculated MW: 94 kDa; Observed MW: 94 kDa
Recommended Dilution	WB-1:500-1:1000; IP-1:20-1:50

Target information (Q92830)

Gene Name KAT2A

About Gene Symbol

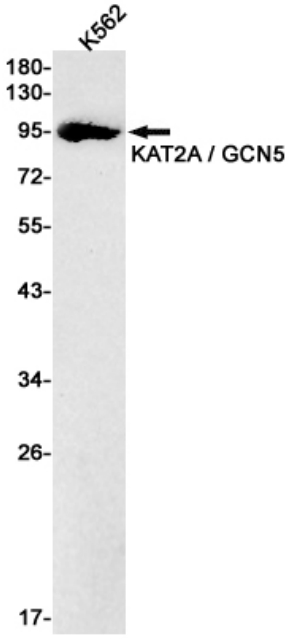

Western blot analysis of KAT2A / GCN5 in K562 lysates using KAT2A antibody.

9051 Mira Mesa Blvd, #910094
San Diego, CA 92191
Tel: 760-390-3989