9051 Mira Mesa Blvd, #910094
San Diego, CA 92191
Tel: 760-390-3989

SYN2 Rabbit mAb

ABZ1952

Product Overview

Name	SYN2 Rabbit mAb
Accession(Primary)	Q92777
Host Species	Rabbit
Clonality	Monoclonal
Isotype	IgG
Species Reactivity	Human, Mouse, Rat
Calculated MW	Calculated MW: 63 kDa; Observed MW: 63 kDa
Recommended Dilution	WB-1:2000-1:5000; IHC-P-1:100-1:200

Target information (Q92777)

Gene Name SYN2

About Gene Symbol

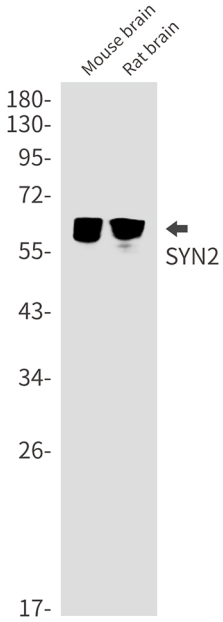

Western blot analysis of SYN2 in mouse brain, rat brain lysates using Synapsin 2 antibody.

9051 Mira Mesa Blvd, #910094
San Diego, CA 92191
Tel: 760-390-3989

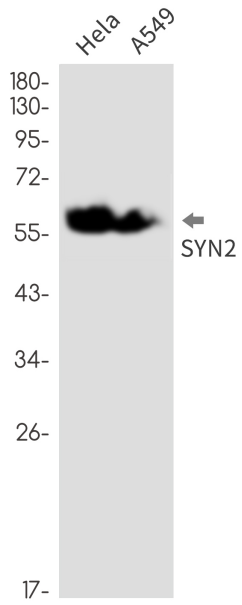

Western blot analysis of SYN2 in Hela, A549 lysates using SYN2 antibody.

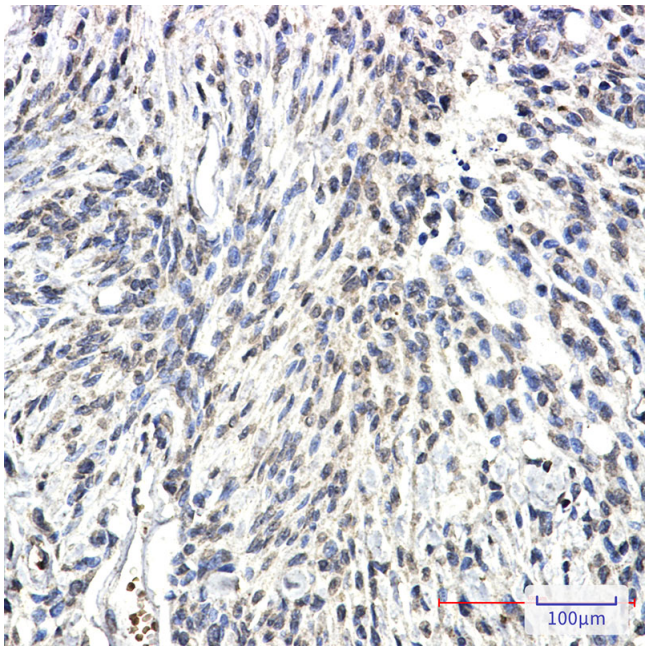

Immunohistochemistry analysis of paraffin-embedded Human Brain using SYN2 antibody. High-pressure and temperature Sodium Citrate pH 6.0 was used for antigen retrieval.