9051 Mira Mesa Blvd, #910094
San Diego, CA 92191
Tel: 760-390-3989

Septin 8 Rabbit mAb

ABZ1961

Product Overview

Name	Septin 8 Rabbit mAb
Accession(Primary)	Q92599
Host Species	Rabbit
Clonality	Monoclonal
Isotype	IgG
Species Reactivity	Human, Mouse, Rat
Calculated MW	Calculated MW: 56 kDa; Observed MW: 56 kDa
Recommended Dilution	WB-1:1000-1:5000; IHC-P-1:100-1:200; ICC/IF-1:100-1:200; FC-1:50-1:100; IP-1:20-1:50

Target information (Q92599)

Gene Name	SEPTIN8
About Gene Symbol	

9051 Mira Mesa Blvd, #910094
San Diego, CA 92191
Tel: 760-390-3989

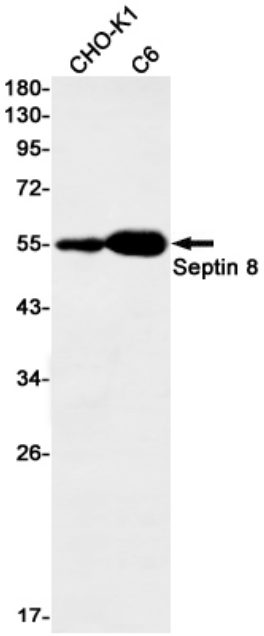

Western blot analysis of Septin 8 in CHO-K1, C6 lysates using Septin 8 antibody.