9051 Mira Mesa Blvd, #910094
San Diego, CA 92191
Tel: 760-390-3989

SR-BI Rabbit mAb

ABZ1976

Product Overview

Name	SR-BI Rabbit mAb
Accession(Primary)	Q8WTV0
Host Species	Rabbit
Clonality	Monoclonal
Isotype	IgG
Species Reactivity	Human, Mouse, Rat
Calculated MW	Calculated MW: 61 kDa; Observed MW: 80 kDa
Recommended Dilution	WB-1:500-1:1000; IP-1:20; IHC-1:50-1:100; IF-1:50-1:200

Target information (Q8WTV0)

Gene Name	SCARB1
About Gene Symbol	SCARB1 (Scavenger Receptor Class B Member 1) is a collagen extracellular matrix protein involved in adaptive immunity. It is an important research target in cell signaling, drug discovery, and cancer research and is widely studied to elucidate cellular mechanisms and identify therapeutic targets.

9051 Mira Mesa Blvd, #910094
San Diego, CA 92191
Tel: 760-390-3989

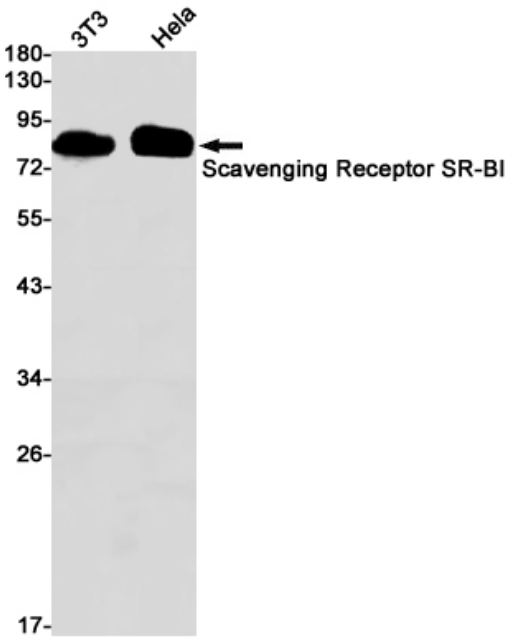

Western blot analysis of Scavenging Receptor SRBI in 3T3, Hela lysates using SCARB1 antibody.