9051 Mira Mesa Blvd, #910094
San Diego, CA 92191
Tel: 760-390-3989

FNDC5 Rabbit mAb

ABZ1991

Product Overview

Name	FNDC5 Rabbit mAb
Accession(Primary)	Q8NAU1
Host Species	Rabbit
Clonality	Monoclonal
Isotype	IgG
Species Reactivity	Human, Mouse, Rat
Calculated MW	Calculated MW: 24 kDa; Observed MW: 21 kDa
Recommended Dilution	WB-1:1000-1:5000

Target information (Q8NAU1)

Gene Name FNDC5

About Gene Symbol

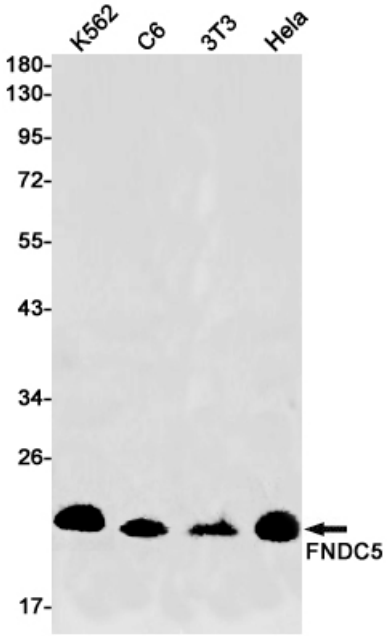

Western blot analysis of FNDC5 in K562, C6, 3T3, Hela lysates using FNDC5 antibody.

9051 Mira Mesa Blvd, #910094
San Diego, CA 92191
Tel: 760-390-3989