9051 Mira Mesa Blvd, #910094
San Diego, CA 92191
Tel: 760-390-3989

RAB45 Rabbit mAb

ABZ1997

Product Overview

Name	RAB45 Rabbit mAb
Accession(Primary)	Q8IZ41
Host Species	Rabbit
Clonality	Monoclonal
Isotype	IgG
Species Reactivity	Human, Mouse, Rat
Calculated MW	Calculated MW: 83 kDa; Observed MW: 83 kDa
Recommended Dilution	WB-1:1000-1:5000; ICC/IF-1:20-1:50; FC-1:20-1:50

Target information (Q8IZ41)

Gene Name	RASEF
About Gene Symbol	

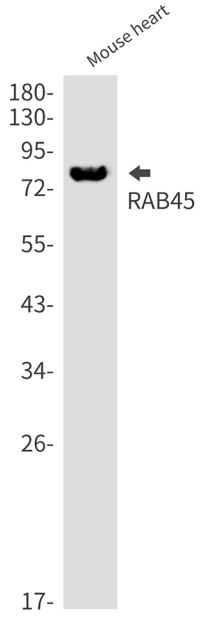

Western blot analysis of RAB45 in mouse heart lysates using Rab45 antibody.

9051 Mira Mesa Blvd, #910094
San Diego, CA 92191
Tel: 760-390-3989

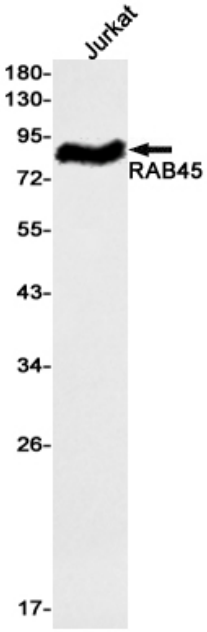

Western blot analysis of RAB45 in Jurkat lysates using RAB45 antibody.

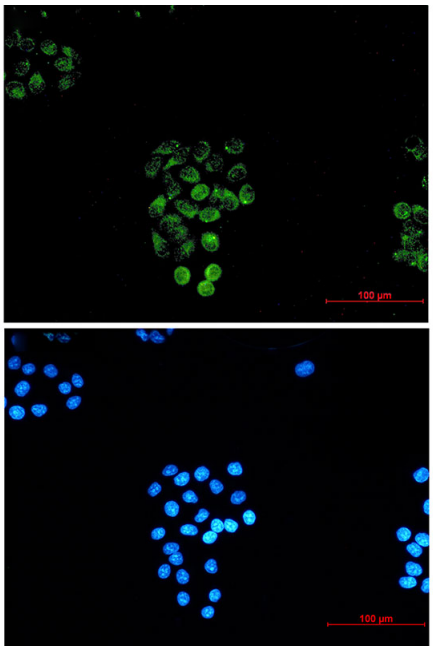

Immunocytochemistry analysis of RAB45 (green) in Hela using RAB45 antibody,and DAPI(blue)