9051 Mira Mesa Blvd, #910094
San Diego, CA 92191
Tel: 760-390-3989

# Homer1 Rabbit mAb

ABZ2005

## Product Overview

| | |
|---|---|
| **Name** | Homer1 Rabbit mAb |
| **Accession(Primary)** | Q86YM7 |
| **Host Species** | Rabbit |
| **Clonality** | Monoclonal |
| **Isotype** | IgG |
| **Species Reactivity** | Human, Mouse, Rat |
| **Calculated MW** | Calculated MW: 40 kDa; Observed MW: 46 kDa |
| **Recommended Dilution** | WB-1:1000-1:5000; IHC-P-1:200-1:500; IP-1:50-1:100 |

## Target information (Q86YM7)

| | |
|---|---|
| **Gene Name** | HOMER1 |
| **About Gene Symbol** | HOMER1 (Homer Scaffold Protein 1) is a signaling scaffold protein involved in cell signaling and proliferation. It is an important research target in cancer, cell signaling, and therapeutic target research and is widely studied to elucidate cellular mechanisms and identify therapeutic targets. |

9051 Mira Mesa Blvd, #910094
San Diego, CA 92191
Tel: 760-390-3989

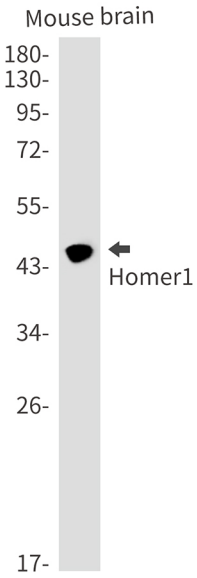


Western blot analysis of Homer1 in mouse brain lysates using Homer1 antibody.

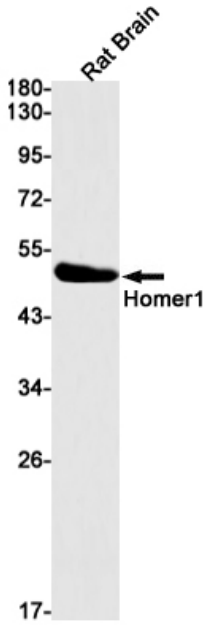


Western blot analysis of Homer1 in rat Brain lysates using Homer1 antibody.