9051 Mira Mesa Blvd, #910094
San Diego, CA 92191
Tel: 760-390-3989

STING Rabbit mAb

ABZ2007

Product Overview

Name	STING Rabbit mAb
Accession(Primary)	Q86WV6
Host Species	Rabbit
Clonality	Monoclonal
Isotype	IgG
Species Reactivity	Human
Calculated MW	Calculated MW: 42 kDa; Observed MW: 42 kDa
Recommended Dilution	WB-1:1000-1:2000; IHC-1:100-1:1000; ICC/IF-1:500-1:2000; FC-1:20; IP-1:20-1:50

Target information (Q86WV6)

Gene Name	STING1
About Gene Symbol	STING1 (Stimulator Of Interferon Response CGAMP Interactor 1) is an innate immune sensor involved in JAK-STAT/cytokine signaling and innate immune signaling. It is an important research target in immunology, inflammation, and cancer research and is widely

9051 Mira Mesa Blvd, #910094
San Diego, CA 92191
Tel: 760-390-3989

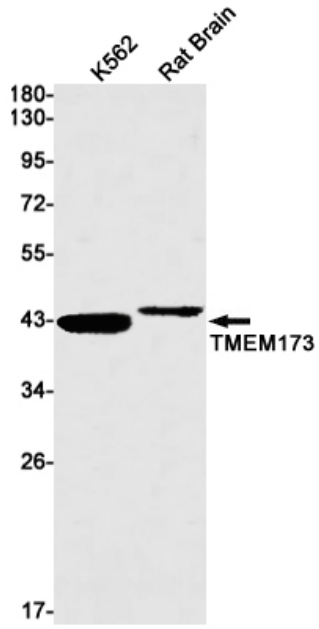

Western blot analysis of TMEM173 in K562, rat Brain lysates using Transmembrane Protein 173 antibody.

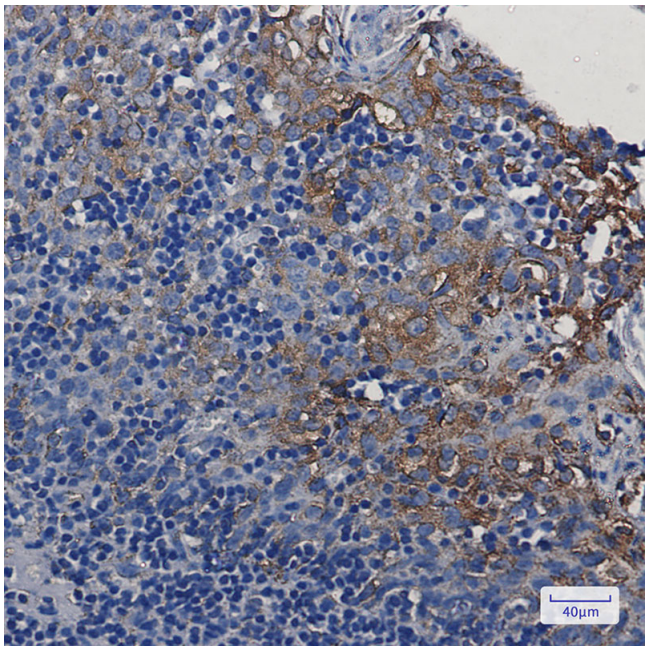

Immunohistochemistry analysis of paraffin-embedded Human tonsil using TMEM173 antibody.High-pressure and temperature Sodium Citrate pH 6.0 was used for antigen retrieval.