9051 Mira Mesa Blvd, #910094
San Diego, CA 92191
Tel: 760-390-3989

CYFIP1 Rabbit mAb

ABZ2018

Product Overview

Name	CYFIP1 Rabbit mAb
Accession(Primary)	Q7L576
Host Species	Rabbit
Clonality	Monoclonal
Isotype	IgG
Species Reactivity	Human, Mouse, Rat
Calculated MW	Calculated MW: 145 kDa; Observed MW: 145 kDa
Recommended Dilution	WB-1:500-1:1000; ICC/IF-1:20-1:50; FC-1:20-1:50

Target information (Q7L576)

Gene Name	CYFIP1
About Gene Symbol	CYFIP1 (Cytoplasmic FMR1 Interacting Protein 1) is a structural cytoskeletal protein involved in cytoskeletal organization. It is an important research target in cell biology, cancer metastasis, and cytoskeletal research and is widely studied to elucidate cellular mechanisms and identify therapeutic targets.

9051 Mira Mesa Blvd, #910094
San Diego, CA 92191
Tel: 760-390-3989

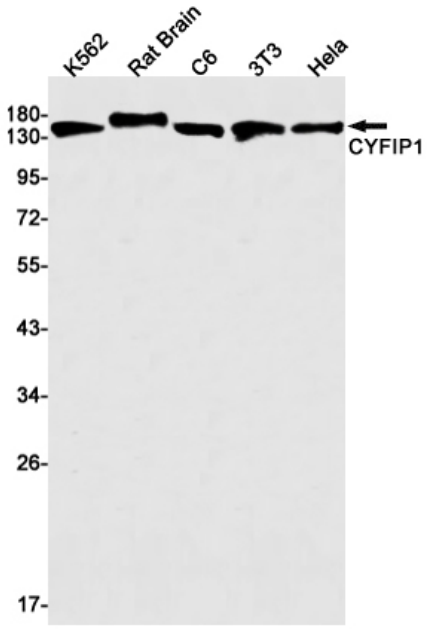

Western blot analysis of CYFIP1 in K562, rat Brain, C6, 3T3, Hela lysates using CYFIP1 antibody.