9051 Mira Mesa Blvd, #910094
San Diego, CA 92191
Tel: 760-390-3989

Nesprin3 Rabbit mAb

ABZ2021

Product Overview

Name	Nesprin3 Rabbit mAb
Accession(Primary)	Q6ZMZ3
Host Species	Rabbit
Clonality	Monoclonal
Isotype	IgG
Species Reactivity	Human
Calculated MW	Calculated MW: 112 kDa; Observed MW: 112 kDa
Recommended Dilution	WB-1:1000-1:5000

Target information (Q6ZMZ3)

Gene Name	SYNE3
About Gene Symbol	SYNE3 (Spectrin Repeat Containing Nuclear Envelope Family Member 3) is a structural cytoskeletal protein involved in cytoskeletal organization. It is an important research target in cell biology, cancer metastasis, and cytoskeletal research and is widely studied to elucidate cellular mechanisms and identify therapeutic targets.

9051 Mira Mesa Blvd, #910094
San Diego, CA 92191
Tel: 760-390-3989

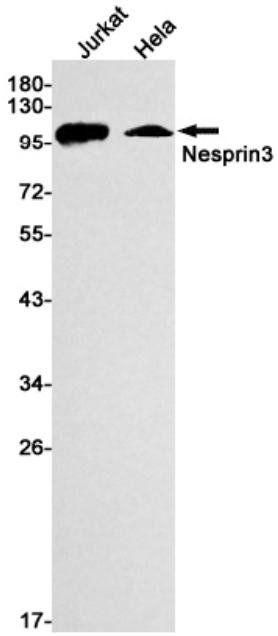

Western blot analysis of Nesprin3 in Jurkat, Hela lysates using Nesprin3 antibody.