9051 Mira Mesa Blvd, #910094
San Diego, CA 92191
Tel: 760-390-3989

XIAP Rabbit mAb

ABZ2033

Product Overview

Name	XIAP Rabbit mAb
Accession(Primary)	Q60989
Host Species	Rabbit
Clonality	Monoclonal
Isotype	IgG
Species Reactivity	Human, Mouse, Rat
Calculated MW	Calculated MW: 56 kDa; Observed MW: 53 kDa
Recommended Dilution	WB-1:500-1:1000

Target information (Q60989)

Gene Name	Xiap
About Gene Symbol	

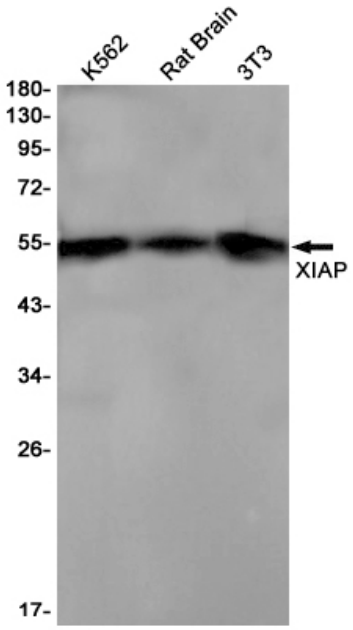

Western blot analysis of XIAP in K562, rat Brain, 3T3 lysates using XIAP antibody.

9051 Mira Mesa Blvd, #910094
San Diego, CA 92191
Tel: 760-390-3989