9051 Mira Mesa Blvd, #910094
San Diego, CA 92191
Tel: 760-390-3989

FAM98B Rabbit mAb

ABZ2045

Product Overview

Name	FAM98B Rabbit mAb
Accession(Primary)	Q52LJ0
Host Species	Rabbit
Clonality	Monoclonal
Isotype	IgG
Species Reactivity	Human, Mouse, Rat
Calculated MW	Calculated MW: 46 kDa; Observed MW: 37 kDa
Recommended Dilution	WB-1:1000-1:5000; IHC-P-1:100-1:200; ICC/IF-1:50-1:100

Target information (Q52LJ0)

Gene Name	FAM98B
About Gene Symbol	FAM98B (Family With Sequence Similarity 98 Member B) is a protein kinase and signaling regulator involved in cell signaling and proliferation. It is an important research target in cancer, cell signaling, and therapeutic target research and is widely studied to elucidate cellular mechanisms and identify therapeutic targets.

9051 Mira Mesa Blvd, #910094
San Diego, CA 92191
Tel: 760-390-3989

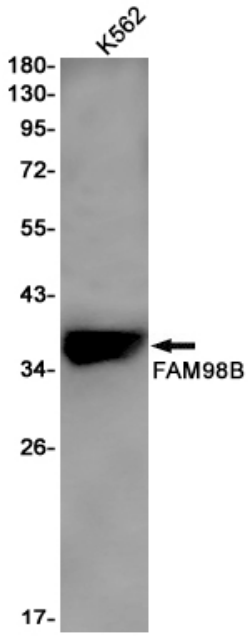

Western blot analysis of FAM98B in K562 lysates using FAM98B antibody.

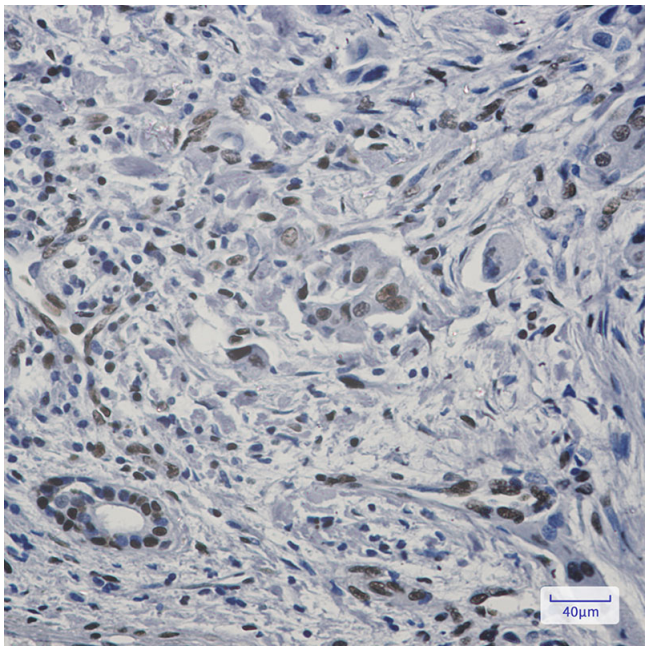

Immunohistochemistry analysis of paraffin-embedded Human lung cancer using FAM98B antibody.High-pressure and temperature Sodium Citrate pH 6.0 was used for antigen retrieval.

9051 Mira Mesa Blvd, #910094
San Diego, CA 92191
Tel: 760-390-3989

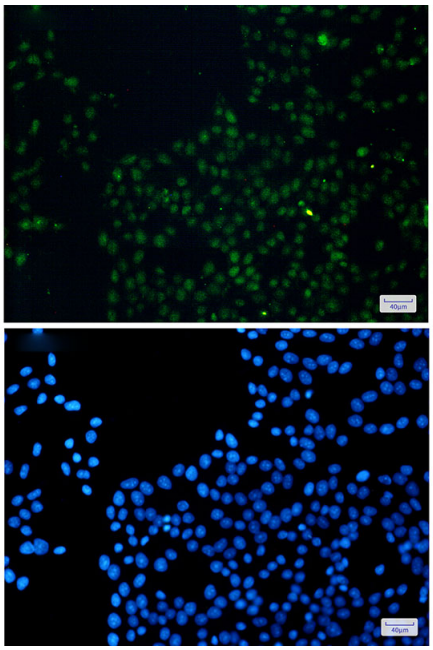

Immunocytochemistry analysis of FAM98B(green) in Hela using FAM98B antibody,and DAPI(blue)