9051 Mira Mesa Blvd, #910094
San Diego, CA 92191
Tel: 760-390-3989

# SMN/Gemin 1 Rabbit mAb

ABZ2063

## Product Overview

| | |
|---|---|
| **Name** | SMN/Gemin 1 Rabbit mAb |
| **Accession(Primary)** | Q16637 |
| **Host Species** | Rabbit |
| **Clonality** | Monoclonal |
| **Isotype** | IgG |
| **Species Reactivity** | Human |
| **Calculated MW** | Calculated MW: 32 kDa; Observed MW: 35 kDa |
| **Recommended Dilution** | WB-1:500-1:1000; ICC/IF-1:100-1:200 |

## Target information (Q16637)

| | |
|---|---|
| **Gene Name** | SMN1 |
| **About Gene Symbol** | SMN1 (Survival Of Motor Neuron 1, Telomeric) is a protein kinase and signaling regulator involved in cell signaling and proliferation. It is an important research target in cancer, cell signaling, and therapeutic target research and is widely studied to elucidate cellular mechanisms and identify therapeutic targets. |

9051 Mira Mesa Blvd, #910094
San Diego, CA 92191
Tel: 760-390-3989

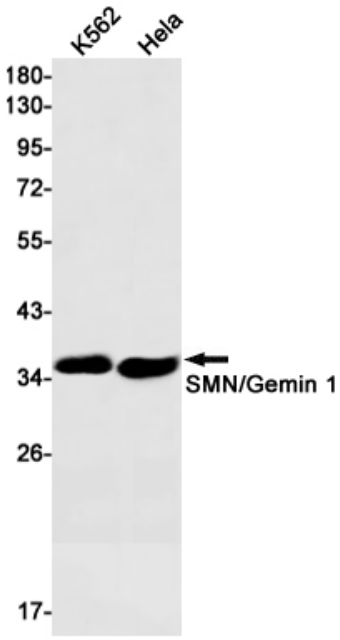


Western blot analysis of SMN/Gemin 1 in K562, Hela lysates using SMN antibody.

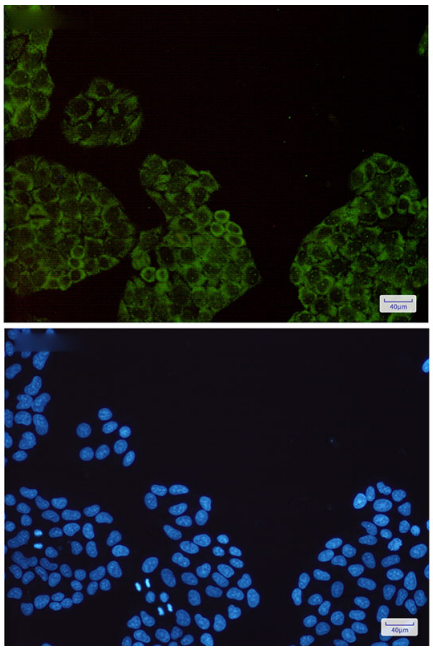

Immunocytochemistry analysis of Gemin 1(green) in Hela using Gemin 1 antibody,and DAPI(blue)