9051 Mira Mesa Blvd, #910094
San Diego, CA 92191
Tel: 760-390-3989

# Synaptophysin Like Protein 1 Rabbit mAb

ABZ2068

## Product Overview

| | |
|---|---|
| **Name** | Synaptophysin Like Protein 1 Rabbit mAb |
| **Accession(Primary)** | Q16563 |
| **Host Species** | Rabbit |
| **Clonality** | Monoclonal |
| **Isotype** | IgG |
| **Species Reactivity** | Human |
| **Calculated MW** | Calculated MW: 29 kDa; Observed MW: 29 kDa |
| **Recommended Dilution** | WB-1:1000-1:5000; IHC-P-1:100-1:200; FC-1:50-1:100 |

## Target information (Q16563)

| | |
|---|---|
| **Gene Name** | SYPL1 |
| **About Gene Symbol** | SYPL1 (Synaptophysin Like 1) is a protein kinase and signaling regulator involved in cell signaling and proliferation. It is an important research target in cancer, cell signaling, and therapeutic target research and is widely studied to elucidate cellular mechanisms and identify therapeutic targets. |

9051 Mira Mesa Blvd, #910094
San Diego, CA 92191
Tel: 760-390-3989

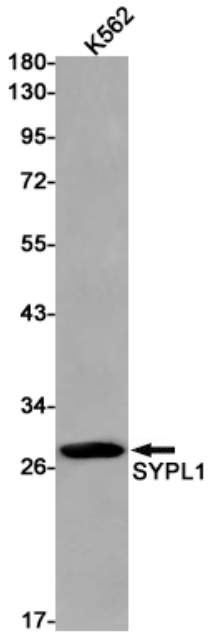


Western blot analysis of SYPL1 in K562 lysates using Synaptophysin Like Protein 1 antibody.

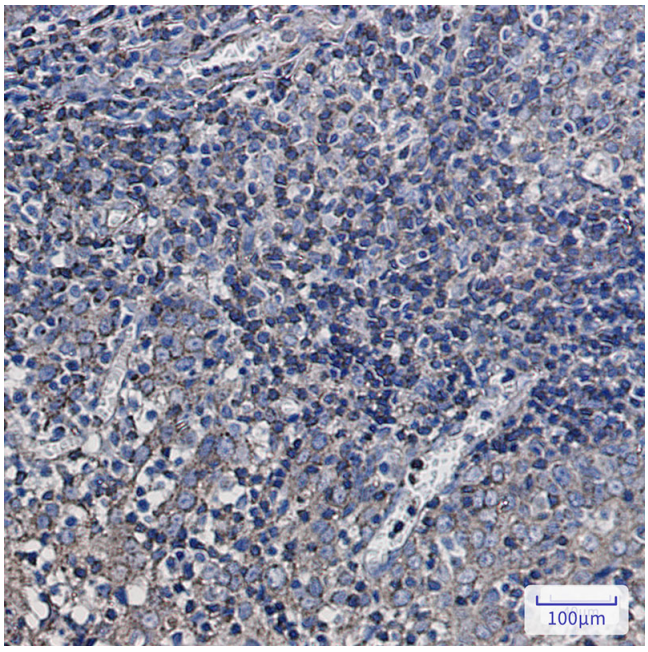


Immunohistochemistry analysis of paraffin-embedded Human tonsil using SYPL1 antibody.High-pressure and temperature Sodium Citrate pH 6.0 was used for antigen retrieval.