9051 Mira Mesa Blvd, #910094
San Diego, CA 92191
Tel: 760-390-3989

CDC37 Rabbit mAb

ABZ2070

Product Overview

Name	CDC37 Rabbit mAb
Accession(Primary)	Q16543
Host Species	Rabbit
Clonality	Monoclonal
Isotype	IgG
Species Reactivity	Human
Calculated MW	Calculated MW: 44 kDa; Observed MW: 44 kDa
Recommended Dilution	WB-1:2000-1:5000; IHC-P-1:200-1:500

Target information (Q16543)

Gene Name	CDC37
About Gene Symbol	CDC37 (Cell Division Cycle 37, HSP90 Cochaperone) is a molecular chaperone involved in cell signaling and proliferation. It is an important research target in cancer, cell signaling, and therapeutic target research and is widely studied to elucidate cellu

9051 Mira Mesa Blvd, #910094
San Diego, CA 92191
Tel: 760-390-3989

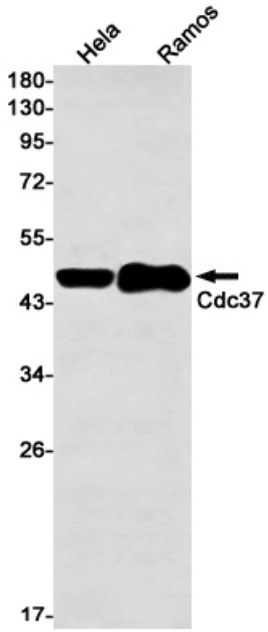

Western blot analysis of Cdc37 in Hela, Ramos lysates using CDC37 antibody.

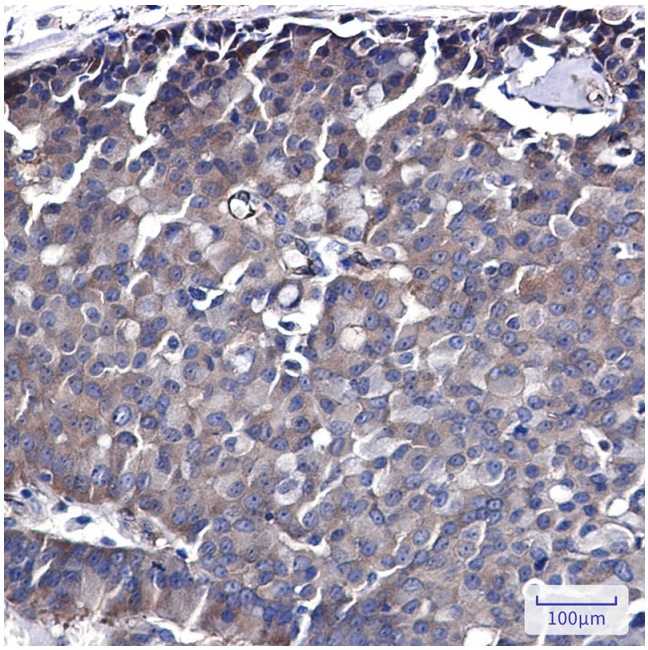

Immunohistochemistry analysis of paraffin-embedded Human breast cancer using Cdc37 antibody.High-pressure and temperature Sodium Citrate pH 6.0 was used for antigen retrieval.