9051 Mira Mesa Blvd, #910094
San Diego, CA 92191
Tel: 760-390-3989

# SEPT7 Rabbit mAb

ABZ2078

## Product Overview

| | |
|---|---|
| **Name** | SEPT7 Rabbit mAb |
| **Accession(Primary)** | Q16181 |
| **Host Species** | Rabbit |
| **Clonality** | Monoclonal |
| **Isotype** | IgG |
| **Species Reactivity** | Human, Mouse, Rat |
| **Calculated MW** | Calculated MW: 51 kDa; Observed MW: 51 kDa |
| **Recommended Dilution** | WB-1:1000-1:5000; ICC/IF-1:50-1:100 |

## Target information (Q16181)

| | |
|---|---|
| **Gene Name** | SEPTIN7 |
| **About Gene Symbol** | SEPTIN7 (Septin 7) is a protein kinase and signaling regulator involved in cell signaling and proliferation. It is an important research target in cancer, cell signaling, and therapeutic target research and is widely studied to elucidate cellular mechanisms and identify therapeutic targets. |

9051 Mira Mesa Blvd, #910094
San Diego, CA 92191
Tel: 760-390-3989

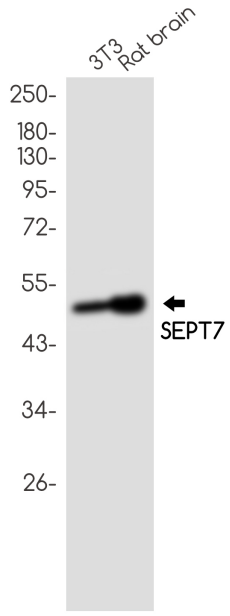


Western blot analysis of SEPT7 in 3T3, rat brain lysates using Septin 7 antibody.

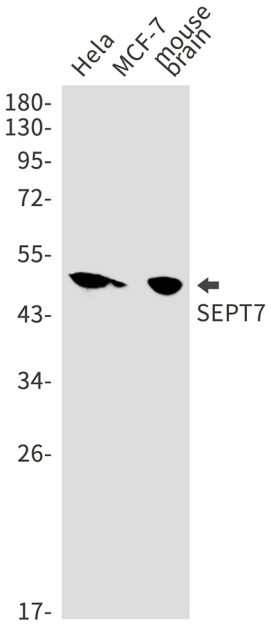


Western blot analysis of SEPT7 in Hela, MCF-7, mouse brain lysates using SEPT7 antibody.