9051 Mira Mesa Blvd, #910094
San Diego, CA 92191
Tel: 760-390-3989

# ZYX Rabbit mAb

ABZ2079

## Product Overview

| | |
|---|---|
| **Name** | ZYX Rabbit mAb |
| **Accession(Primary)** | Q15942 |
| **Host Species** | Rabbit |
| **Clonality** | Monoclonal |
| **Isotype** | IgG |
| **Species Reactivity** | Human, Mouse, Rat |
| **Calculated MW** | Calculated MW: 61 kDa; Observed MW: 78 kDa |
| **Recommended Dilution** | WB-1:1000-1:5000; IHC-P-1:200-1:1000; ICC/IF-1:200-1:500; FC-1:50-1:100; IP-1:20-1:50 |

## Target information (Q15942)

| | |
|---|---|
| **Gene Name** | ZYX |
| **About Gene Symbol** | |

9051 Mira Mesa Blvd, #910094
San Diego, CA 92191
Tel: 760-390-3989

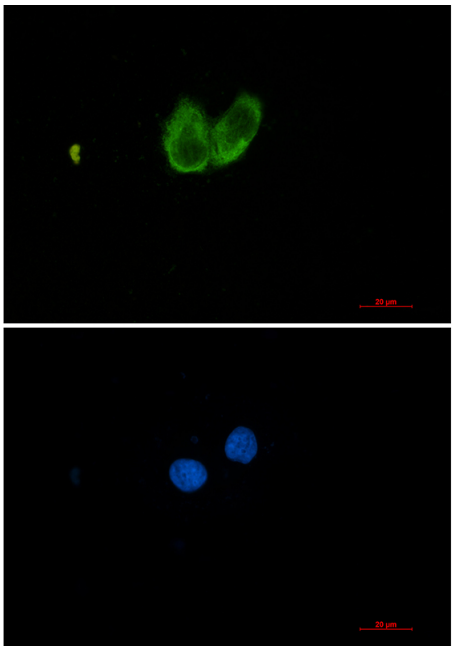

Immunocytochemistry analysis of ZYX (green) in Hela using ZYX antibody,and DAPI(blue).

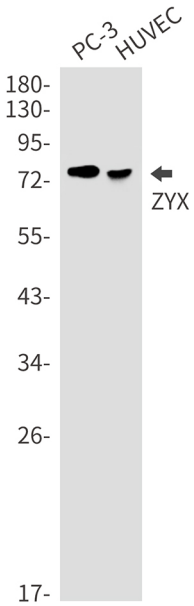


Western blot analysis of ZYX in PC-3, HUVEC lysates using ZYX antibody.

9051 Mira Mesa Blvd, #910094
San Diego, CA 92191
Tel: 760-390-3989

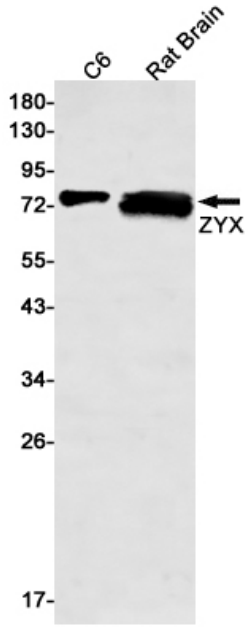


Western blot analysis of ZYX in C6, rat Brain lysates using ZYX antibody

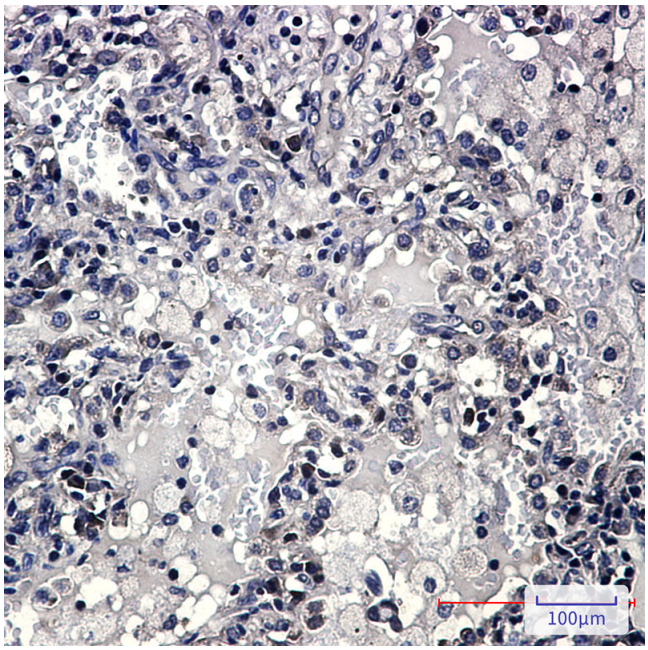


Immunohistochemistry analysis of paraffin-embedded Human lung cancer using Zyxin antibody.High-pressure and temperature Sodium Citrate pH 6.0 was used for antigen retrieval.