9051 Mira Mesa Blvd, #910094
San Diego, CA 92191
Tel: 760-390-3989

CD226 Rabbit mAb

ABZ2085

Product Overview

Name	CD226 Rabbit mAb
Accession(Primary)	Q15762
Host Species	Rabbit
Clonality	Monoclonal
Isotype	IgG
Species Reactivity	Human
Calculated MW	Calculated MW: 39 kDa; Observed MW: 60-80 kDa
Recommended Dilution	WB-1:500-1:1000; IHC-:1:200-1:2000

Target information (Q15762)

Gene Name	CD226
About Gene Symbol	

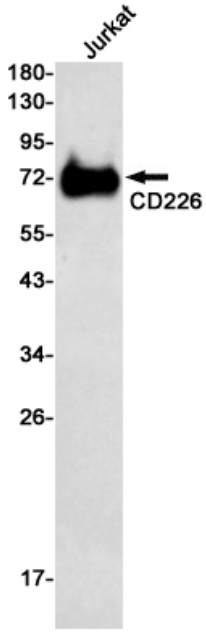

Western blot analysis of CD226 in Jurkat lysates using CD226 antibody.

9051 Mira Mesa Blvd, #910094
San Diego, CA 92191
Tel: 760-390-3989