9051 Mira Mesa Blvd, #910094
San Diego, CA 92191
Tel: 760-390-3989

# HuR Rabbit mAb

ABZ2087

## Product Overview

| | |
|---|---|
| **Name** | HuR Rabbit mAb |
| **Accession(Primary)** | Q15717 |
| **Host Species** | Rabbit |
| **Clonality** | Monoclonal |
| **Isotype** | IgG |
| **Species Reactivity** | Human, Mouse, Rat |
| **Calculated MW** | Calculated MW: 36 kDa; Observed MW: 36 kDa |
| **Recommended Dilution** | WB-1:500-1:1000; IHC-P-1:200-1:500; ICC/IF-1:100-1:200; FC-1:200-1:2000; IP-1:20-1:50 |

## Target information (Q15717)

| | |
|---|---|
| **Gene Name** | ELAVL1 |
| **About Gene Symbol** | ELAVL1 (ELAV Like RNA Binding Protein 1) is a protein kinase and signaling regulator involved in adaptive immunity. It is an important research target in cancer, cell signaling, and therapeutic target research and is widely studied to elucidate cellular mechanisms and identify therapeutic targets. |

9051 Mira Mesa Blvd, #910094
San Diego, CA 92191
Tel: 760-390-3989

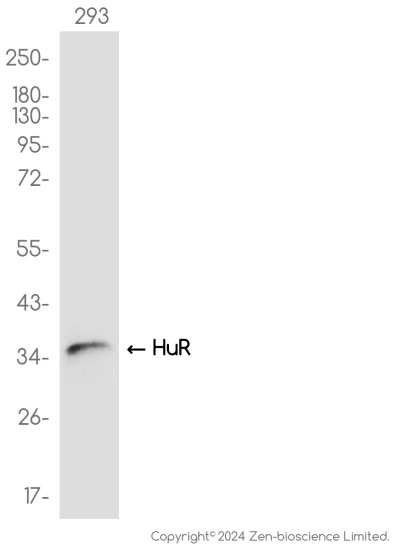

Copyright© 2024 Zen-bioscience Limited.

Western blot analysis of HuR in 293 lysates using HuR antibody.

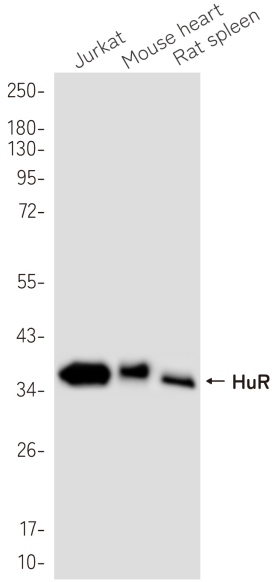


Western blot analysis of HuR in Jurkat□mouse heart□rat spleen lysates using HuR antibody.