9051 Mira Mesa Blvd, #910094
San Diego, CA 92191
Tel: 760-390-3989

# IKB beta Rabbit mAb

ABZ2089

## Product Overview

| | |
|---|---|
| **Name** | IKB beta Rabbit mAb |
| **Accession(Primary)** | Q15653 |
| **Host Species** | Rabbit |
| **Clonality** | Monoclonal |
| **Isotype** | IgG |
| **Species Reactivity** | Human |
| **Calculated MW** | Calculated MW: 38 kDa; Observed MW: 48 kDa |
| **Recommended Dilution** | WB-1:1000-1:5000; IHC-P-1:200-1:500; ICC/IF-1:20-1:50; FC-1:20-1:50; IP-1:10-1:100 |

## Target information (Q15653)

| | |
|---|---|
| **Gene Name** | NFKBIB |
| **About Gene Symbol** | |

9051 Mira Mesa Blvd, #910094
San Diego, CA 92191
Tel: 760-390-3989

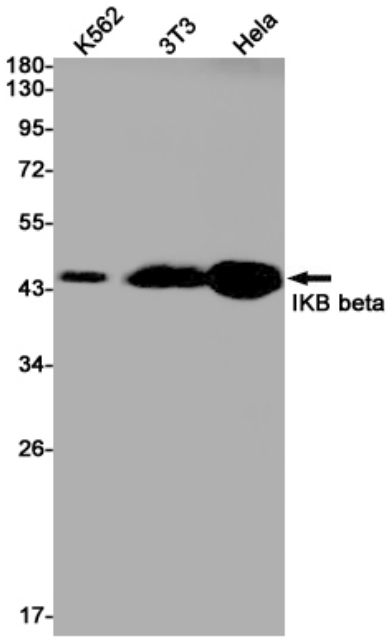


Western blot analysis of IKB beta in K562, 3T3, Hela lysates using IKB beta antibody.

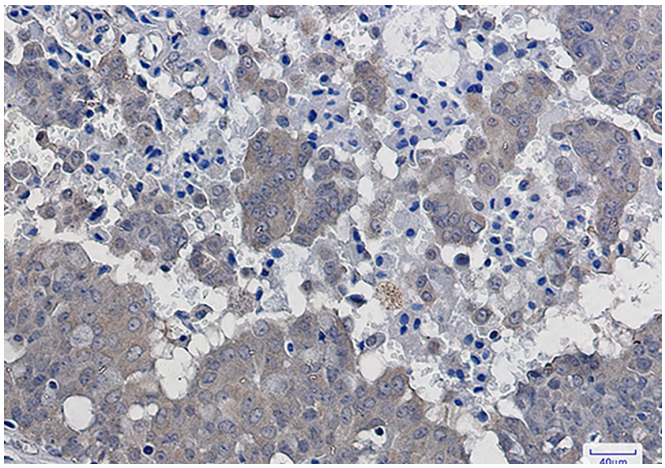

Immunohistochemistry analysis of paraffin-embedded Human breast cancer using IKB beta antibody.High-pressure and temperature Sodium Citrate pH 6.0 was used for antigen retrieval.