9051 Mira Mesa Blvd, #910094
San Diego, CA 92191
Tel: 760-390-3989

Transcriptional Enhancer Factor TEF Rabbit mAb

ABZ2090

Product Overview

Name	Transcriptional Enhancer Factor TEF Rabbit mAb
Accession(Primary)	Q15561
Host Species	Rabbit
Clonality	Monoclonal
Isotype	IgG
Species Reactivity	Human
Calculated MW	Calculated MW: 48 kDa; Observed MW: 54 kDa
Recommended Dilution	WB-1:500-1:1000

Target information (Q15561)

Gene Name	TEAD4
About Gene Symbol	TEAD4 (TEA Domain Transcription Factor 4) is a transcription factor involved in gene transcription and regulation. It is an important research target in gene regulation, development, and cancer research and is widely studied to elucidate cellular mechanisms and identify therapeutic targets.

9051 Mira Mesa Blvd, #910094
San Diego, CA 92191
Tel: 760-390-3989

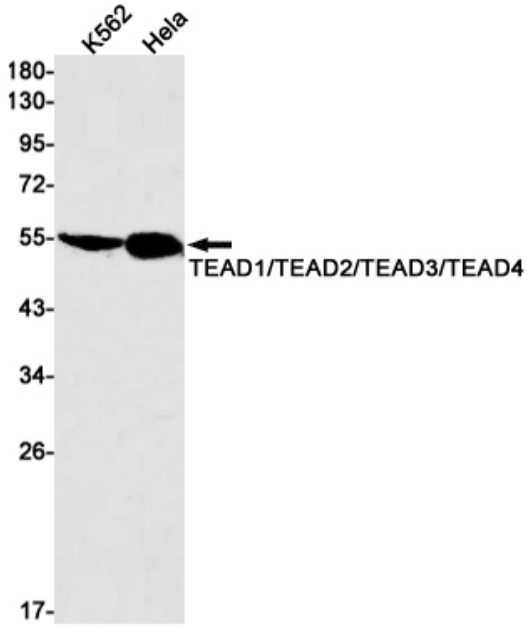

Western blot analysis of TEAD1/TEAD2/TEAD3/TEAD4 in K562, Hela lysates using Transcriptional Enhancer Factor TEF antibody.