9051 Mira Mesa Blvd, #910094
San Diego, CA 92191
Tel: 760-390-3989

RSK1 p90 Rabbit mAb

ABZ2093

Product Overview

Name	RSK1 p90 Rabbit mAb
Accession(Primary)	Q15418
Host Species	Rabbit
Clonality	Monoclonal
Isotype	IgG
Species Reactivity	Human, Mouse, Rat
Calculated MW	Calculated MW: 83 kDa; Observed MW: 90 kDa
Recommended Dilution	WB-1:500-1:1000; IHC-1:50-1:100; ICC/IF-1:100-1:200; FC-1:100-1:1000; IP-1:50-1:100

Target information (Q15418)

Gene Name	RPS6KA1
About Gene Symbol	RPS6KA1 (Ribosomal Protein S6 Kinase A1) is a mitogen-activated protein kinase involved in MAPK/ERK signaling and translational regulation. It is an important research target in cancer, cell signaling, and therapeutic target research and is widely studied

9051 Mira Mesa Blvd, #910094
San Diego, CA 92191
Tel: 760-390-3989

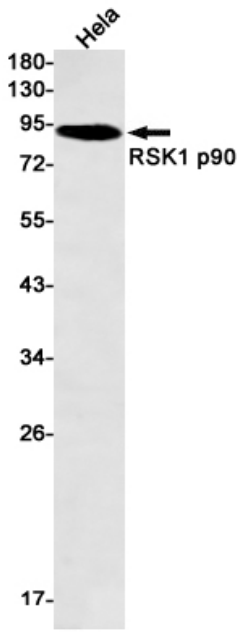

Western blot analysis of RSK1 p90 in Hela lysates using RSK1 p90 antibody.

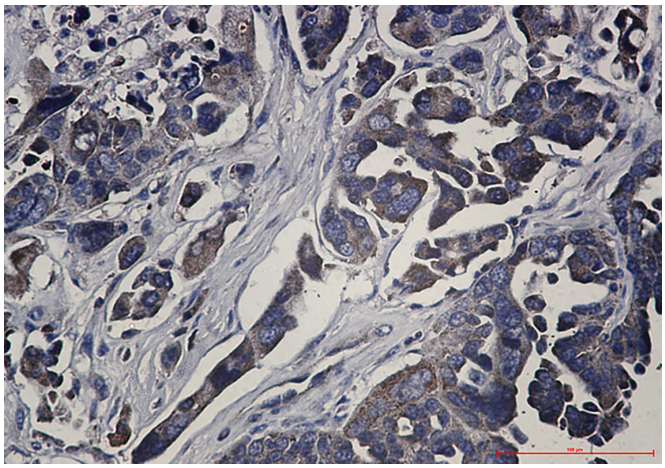

Immunohistochemistry analysis of paraffin-embedded Human Cholangiocarcinoma using RSK1 p90 antibody.High-pressure and temperature Sodium Citrate pH 6.0 was used for antigen retrieval.