9051 Mira Mesa Blvd, #910094
San Diego, CA 92191
Tel: 760-390-3989

RSK3 Rabbit mAb

ABZ2098

Product Overview

Name	RSK3 Rabbit mAb
Accession(Primary)	Q15349
Host Species	Rabbit
Clonality	Monoclonal
Isotype	IgG
Species Reactivity	Human, Mouse, Rat
Calculated MW	Calculated MW: 83 kDa; Observed MW: 90 kDa
Recommended Dilution	WB-1:500-1:1000; IHC-P-1:50-1:100; ICC/IF-1:20-1:50; IP-1:50-1:100

Target information (Q15349)

Gene Name	RPS6KA2
About Gene Symbol	

9051 Mira Mesa Blvd, #910094
San Diego, CA 92191
Tel: 760-390-3989

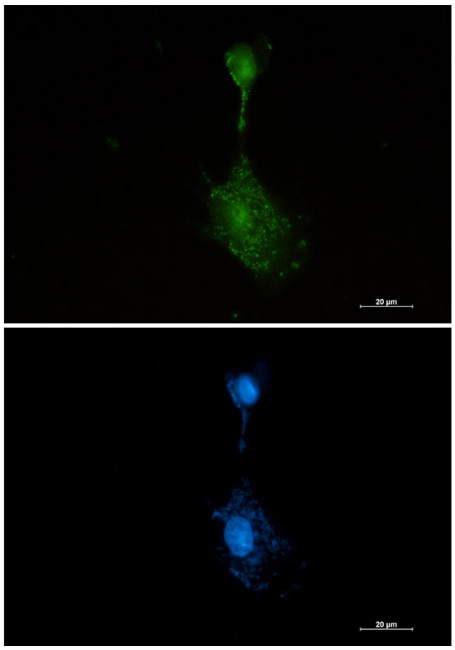

Immunocytochemistry analysis of RSK3 (green) in U87-MG using RSK3 antibody,and DAPI(blue).

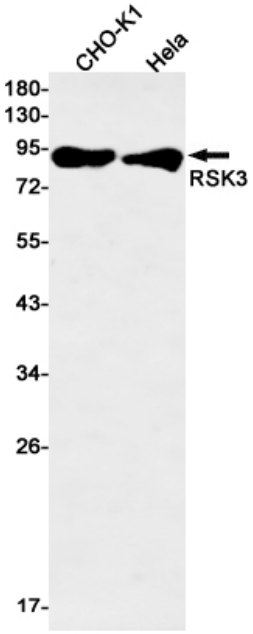

Western blot analysis of RSK3 in CHO-K1, Hela lysates using RSK3 antibody.

9051 Mira Mesa Blvd, #910094
San Diego, CA 92191
Tel: 760-390-3989

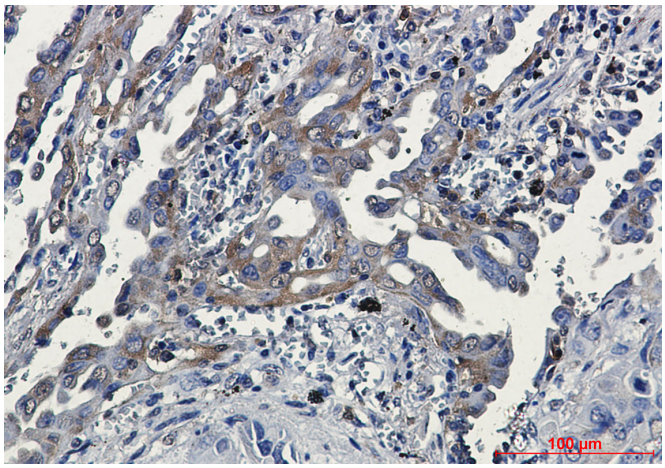

Immunohistochemistry analysis of paraffin-embedded Human lung cancer tissue using RSK3 antibody.High-pressure and temperature Sodium Citrate pH 6.0 was used for antigen retrieval.