9051 Mira Mesa Blvd, #910094
San Diego, CA 92191
Tel: 760-390-3989

EEA1 Rabbit mAb

ABZ2112

Product Overview

Name	EEA1 Rabbit mAb
Accession(Primary)	Q15075
Host Species	Rabbit
Clonality	Monoclonal
Isotype	IgG
Species Reactivity	Human, Mouse, Rat
Calculated MW	Calculated MW: 162 kDa;Observed MW:170kDa
Recommended Dilution	WB-1:1000-1:5000; ICC/IF-1:200-1:1000

Target information (Q15075)

Gene Name	EEA1
About Gene Symbol	EEA1 (Early Endosome Antigen 1) is a transcription factor involved in adaptive immunity and vesicular trafficking. It is an important research target in gene regulation, development, and cancer research and is widely studied to elucidate cellular mechanisms and identify therapeutic targets.

9051 Mira Mesa Blvd, #910094
San Diego, CA 92191
Tel: 760-390-3989

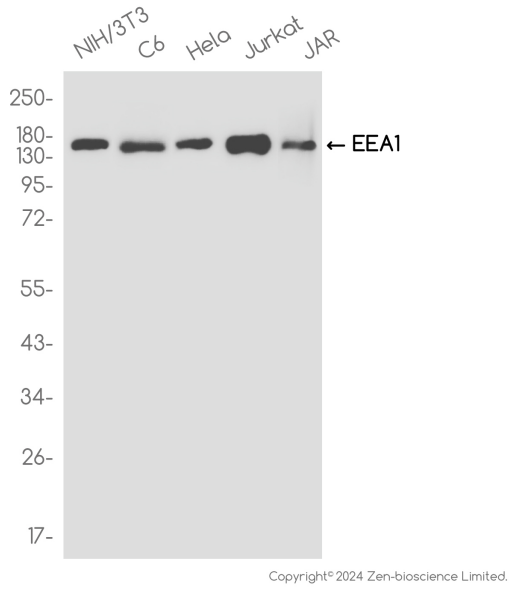

Copyright© 2024 Zen-bioscience Limited.

Western blot analysis of EEA1 in NIH/3T3,C6,HeLa,Jurkat,JAR lysates using EEA1 antibody.

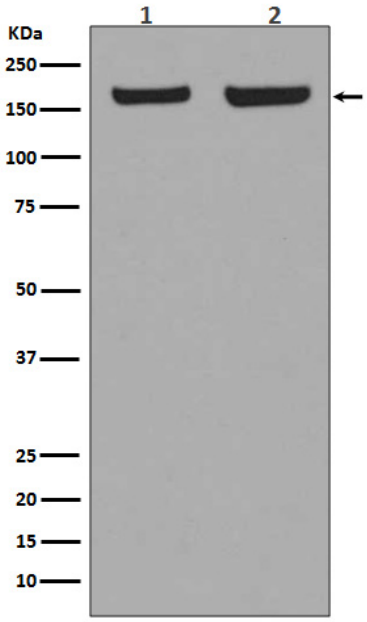

Western blot analysis of EEA1 in (1) HeLa lysates; (2) NIH/3T3 lysates using EEA1 antibody.