9051 Mira Mesa Blvd, #910094
San Diego, CA 92191
Tel: 760-390-3989

WTAP Rabbit mAb

ABZ2116

Product Overview

Name	WTAP Rabbit mAb
Accession(Primary)	Q15007
Host Species	Rabbit
Clonality	Monoclonal
Isotype	IgG
Species Reactivity	Human
Calculated MW	Calculated MW: 44 kDa; Observed MW: 55 kDa
Recommended Dilution	WB-1:500-1:1000; IHC-1:50-1:100; ICC/IF-1:200-1:500; FC-1:200-1:500; IP-1:20-1:50

Target information (Q15007)

Gene Name	WTAP
About Gene Symbol	

9051 Mira Mesa Blvd, #910094
San Diego, CA 92191
Tel: 760-390-3989

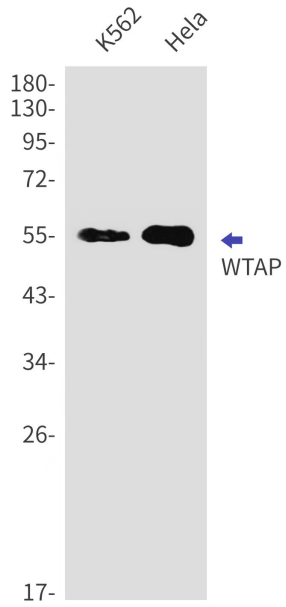

Western blot analysis of WTAP in K562, Hela lysates using WTAP antibody.

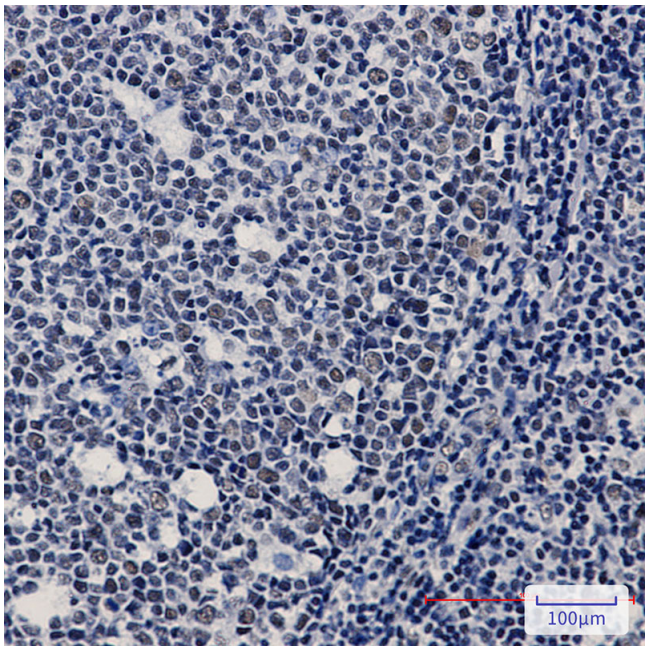

Immunohistochemistry analysis of paraffin-embedded Human tonsil using WTAP antibody.High-pressure and temperature Sodium Citrate pH 6.0 was used for antigen retrieval.