9051 Mira Mesa Blvd, #910094
San Diego, CA 92191
Tel: 760-390-3989

PPP2R5D Rabbit mAb

ABZ2121

Product Overview

Name	PPP2R5D Rabbit mAb
Accession(Primary)	Q14738
Host Species	Rabbit
Clonality	Monoclonal
Isotype	IgG
Species Reactivity	Human, Mouse, Rat
Calculated MW	Calculated MW: 70 kDa; Observed MW: 70,66 kDa
Recommended Dilution	WB-1:1000-1:5000; IHC-P-1:50-1:100; ICC/IF-1:100-1:200; FC-1:20-1:50; IP-1:20-1:50

Target information (Q14738)

Gene Name	PPP2R5D
About Gene Symbol	

9051 Mira Mesa Blvd, #910094
San Diego, CA 92191
Tel: 760-390-3989

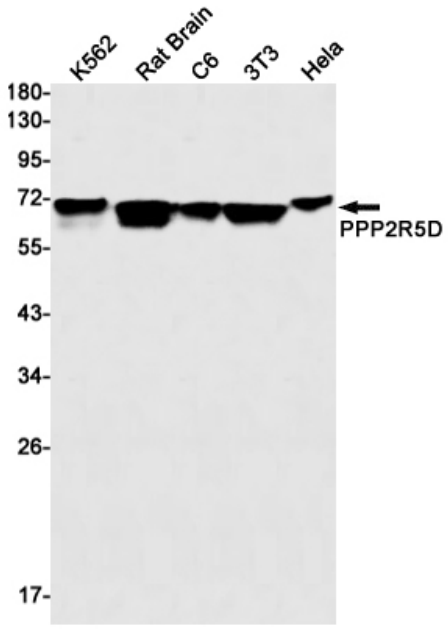

Western blot analysis of PPP2R5D in K562, rat Brain, C6, 3T3, Hela lysates using PPP2R5D antibody.