9051 Mira Mesa Blvd, #910094
San Diego, CA 92191
Tel: 760-390-3989

USP10 Rabbit mAb

ABZ2122

Product Overview

Name	USP10 Rabbit mAb
Accession(Primary)	Q14694
Host Species	Rabbit
Clonality	Monoclonal
Isotype	IgG
Species Reactivity	Human
Calculated MW	Calculated MW: 87 kDa; Observed MW: 110 kDa
Recommended Dilution	WB-1:1000-1:5000; IHC-P-1:200-1:500; ICC/IF-1:200-1:500; IP-1:10-1:100

Target information (Q14694)

Gene Name	USP10
About Gene Symbol	

9051 Mira Mesa Blvd, #910094
San Diego, CA 92191
Tel: 760-390-3989

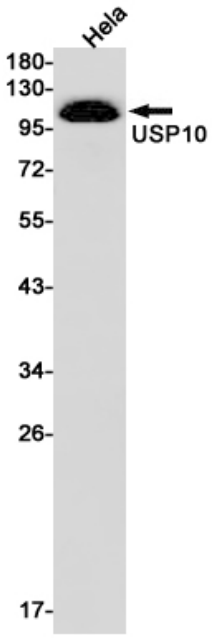

Western blot analysis of USP10 in Hela lysates using USP10 antibody.

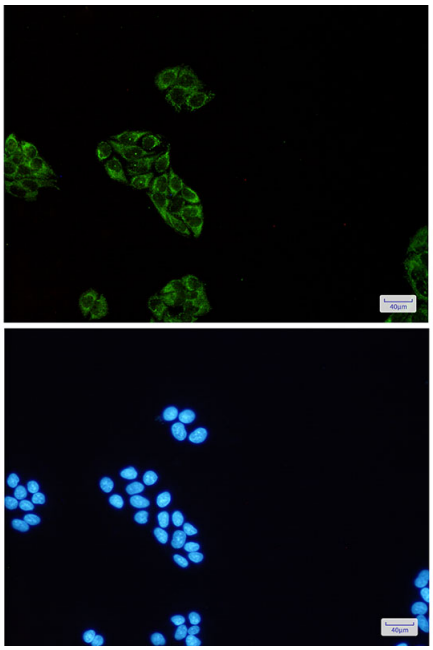

Immunocytochemistry analysis of USP10(green) in Hela using USP10 antibody,and DAPI(blue)

9051 Mira Mesa Blvd, #910094
San Diego, CA 92191
Tel: 760-390-3989

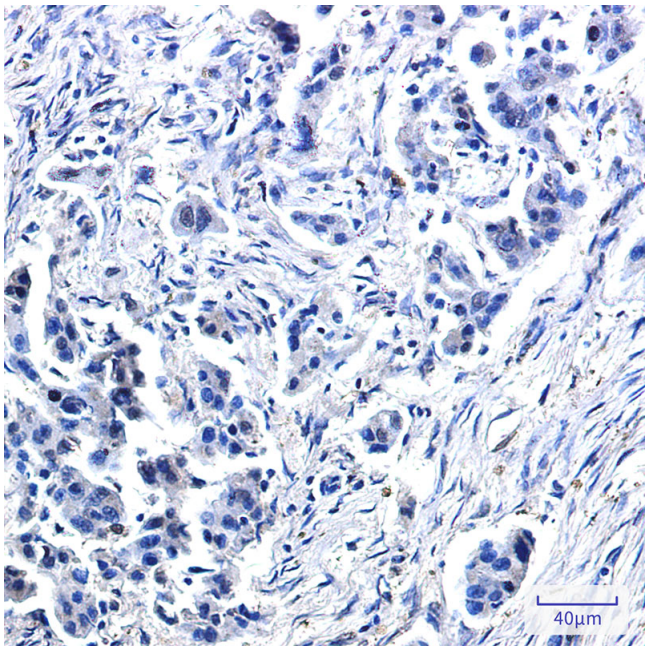

Immunohistochemistry analysis of paraffin-embedded Human lung cancer using USP10 antibody. High-pressure and temperature Sodium Citrate pH 6.0 was used for antigen retrieval.