9051 Mira Mesa Blvd, #910094
San Diego, CA 92191
Tel: 760-390-3989

Pumilio 1 Rabbit mAb

ABZ2125

Product Overview

Name	Pumilio 1 Rabbit mAb
Accession(Primary)	Q14671
Host Species	Rabbit
Clonality	Monoclonal
Isotype	IgG
Species Reactivity	Human, Mouse, Rat
Calculated MW	Calculated MW: 126 kDa; Observed MW: 140 kDa
Recommended Dilution	WB-1:1000-1:5000; IHC-P-1:50-1:100; ICC/IF-1:200-1:500; FC-1:20-1:50

Target information (Q14671)

Gene Name	PUM1
About Gene Symbol	

9051 Mira Mesa Blvd, #910094
San Diego, CA 92191
Tel: 760-390-3989

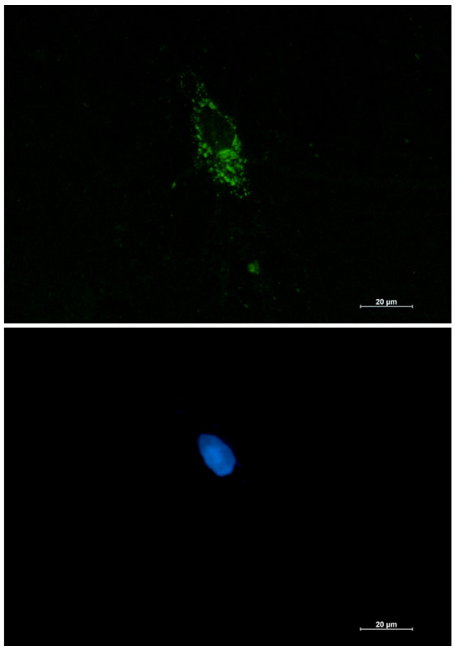

Immunocytochemistry analysis of PUM1 (green) in HCT116 using PUM1 antibody,and DAPI(blue).

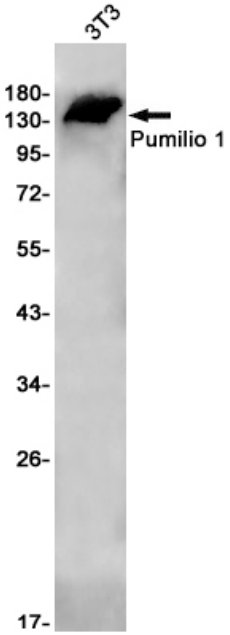

Western blot analysis of Pumilio 1 in 3T3 lysates using Pumilio 1 antibody.

9051 Mira Mesa Blvd, #910094
San Diego, CA 92191
Tel: 760-390-3989

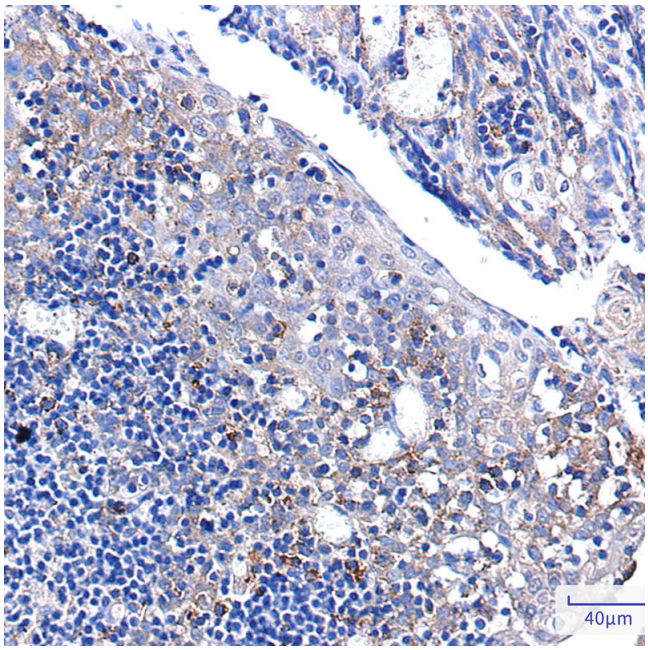

Immunohistochemistry analysis of paraffin-embedded Human tonsil using Pumilio 1 antibody. High-pressure and temperature Sodium Citrate pH 6.0 was used for antigen retrieval.