9051 Mira Mesa Blvd, #910094
San Diego, CA 92191
Tel: 760-390-3989

Ihh Rabbit mAb

ABZ2128

Product Overview

Name	Ihh Rabbit mAb
Accession(Primary)	Q14623
Host Species	Rabbit
Clonality	Monoclonal
Isotype	IgG
Species Reactivity	Human, Mouse, Rat
Calculated MW	Calculated MW: 45 kDa; Observed MW: 45 kDa
Recommended Dilution	WB-1:1000-1:5000; IHC-P-1:200-1:1000

Target information (Q14623)

Gene Name IHH

About Gene Symbol

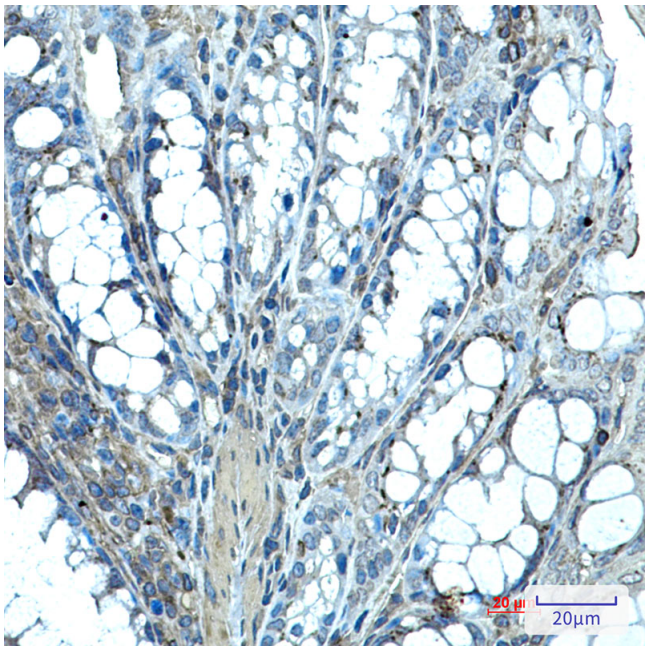

Immunohistochemistry analysis of paraffin-embedded mouse colon using Ihh antibody.High-pressure and temperature Sodium Citrate pH 6.0 was used for antigen retrieval.

9051 Mira Mesa Blvd, #910094
San Diego, CA 92191
Tel: 760-390-3989

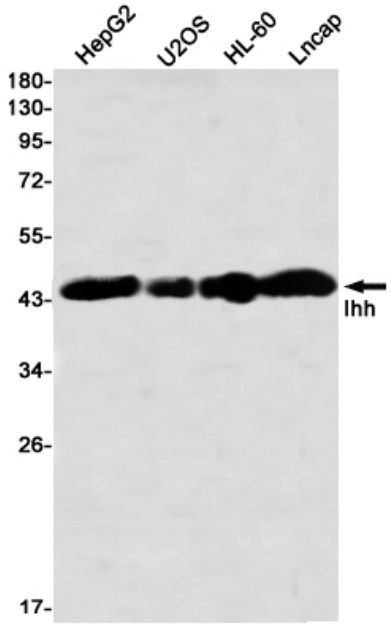

Western blot analysis of Ihh in HepG2, U2OS, HL-60, Lncap lysates using Ihh antibody.