9051 Mira Mesa Blvd, #910094
San Diego, CA 92191
Tel: 760-390-3989

PTK2B Rabbit mAb

ABZ2136

Product Overview

Name	PTK2B Rabbit mAb
Accession(Primary)	Q14289
Host Species	Rabbit
Clonality	Monoclonal
Isotype	IgG
Species Reactivity	Human, Mouse, Rat
Calculated MW	Calculated MW: 116 kDa; Observed MW: 116 kDa
Recommended Dilution	WB-1:500-1:1000; IHC-1:100-1:200

Target information (Q14289)

Gene Name	PTK2B
About Gene Symbol	

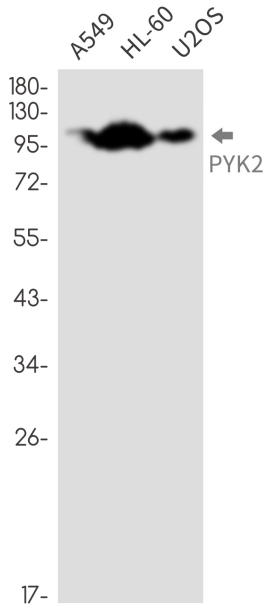

Western blot analysis of PYK2 in A549, HL-60, U2OS lysates using PYK2 antibody.

9051 Mira Mesa Blvd, #910094
San Diego, CA 92191
Tel: 760-390-3989

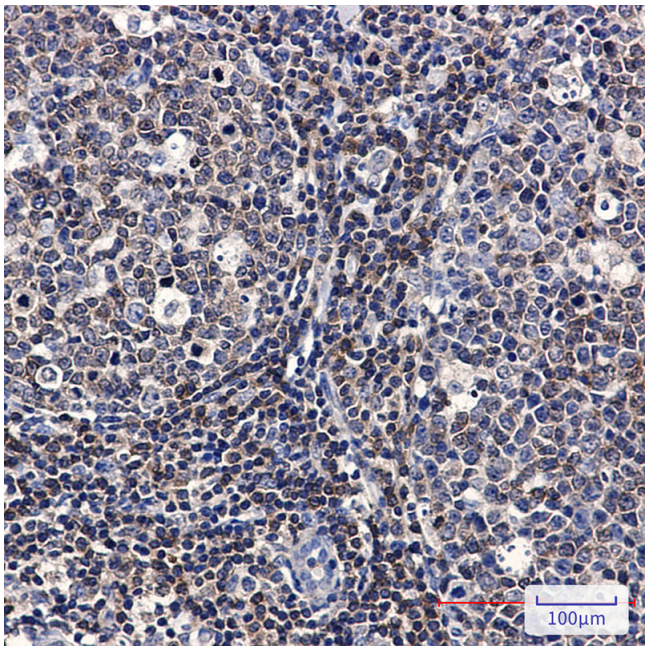

Immunohistochemistry analysis of paraffin-embedded Human tonsil using PYK2 antibody.High-pressure and temperature Sodium Citrate pH 6.0 was used for antigen retrieval.