9051 Mira Mesa Blvd, #910094
San Diego, CA 92191
Tel: 760-390-3989

CaMK1 Rabbit mAb

ABZ2141

Product Overview

Name	CaMK1 Rabbit mAb
Accession(Primary)	Q14012
Host Species	Rabbit
Clonality	Monoclonal
Isotype	IgG
Species Reactivity	Human, Mouse, Rat
Calculated MW	Calculated MW: 41 kDa; Observed MW: 41 kDa
Recommended Dilution	WB-1:1000-1:5000; IHC-P-1:100-1:200

Target information (Q14012)

Gene Name	CAMK1
About Gene Symbol	CAMK1 (Calcium/Calmodulin Dependent Protein Kinase I 2) is a protein kinase and signaling regulator involved in cell signaling and proliferation. It is an important research target in cancer, cell signaling, and therapeutic target research and is widely studied to elucidate cellular mechanisms and identify therapeutic targets.

9051 Mira Mesa Blvd, #910094
San Diego, CA 92191
Tel: 760-390-3989

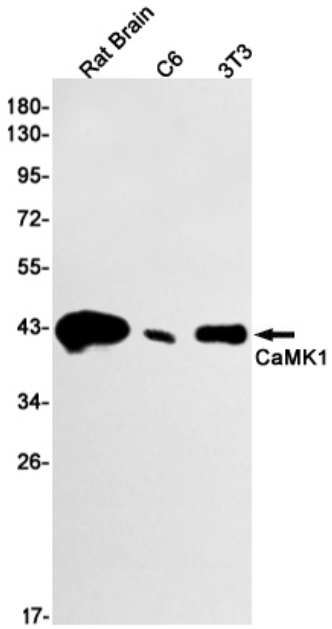

Western blot analysis of CaMK1 in rat Brain, C6, 3T3 lysates using CaMK1 antibody.