9051 Mira Mesa Blvd, #910094
San Diego, CA 92191
Tel: 760-390-3989

CD166 Rabbit mAb

ABZ2147

Product Overview

Name	CD166 Rabbit mAb
Accession(Primary)	Q13740
Host Species	Rabbit
Clonality	Monoclonal
Isotype	IgG
Species Reactivity	Human, Mouse, Rat
Calculated MW	Calculated MW: 65 kDa; Observed MW: 105 kDa
Recommended Dilution	WB-1:1000-1:5000; IHC-P-1:50; ICC/IF-1:50-1:200; FC-1:50-1:100; IP-1:20-1:50

Target information (Q13740)

Gene Name	ALCAM
About Gene Symbol	ALCAM (Activated Leukocyte Cell Adhesion Molecule) is a cell surface marker involved in adaptive immunity. It is an important research target in immunology, flow cytometry, and cancer immunotherapy and is widely studied to elucidate cellular mechanisms and identify therapeutic targets.

9051 Mira Mesa Blvd, #910094
San Diego, CA 92191
Tel: 760-390-3989

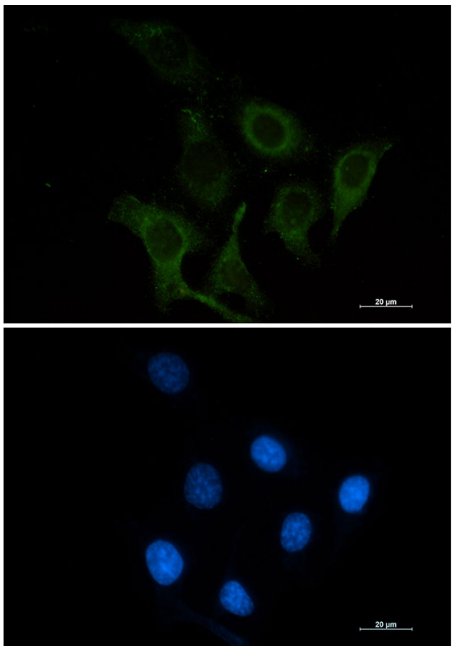

Immunocytochemistry analysis of CD166 (green) in SKOV-3 using CD166 antibody,and DAPI(blue).

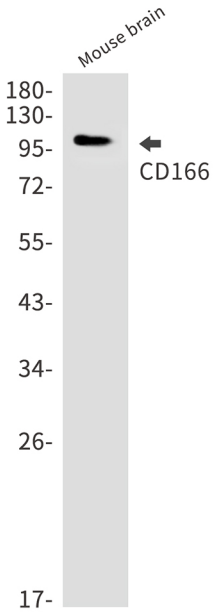

Western blot analysis of CD166 in mouse brain lysates using CD166 antibody.

9051 Mira Mesa Blvd, #910094
San Diego, CA 92191
Tel: 760-390-3989

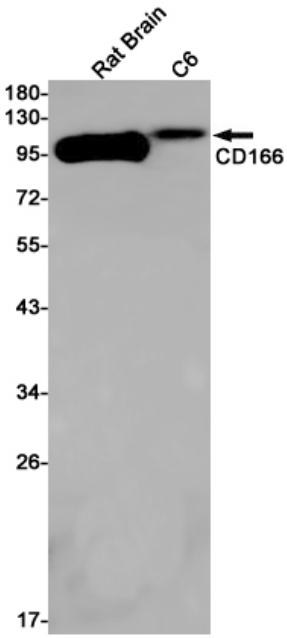

Western blot analysis of CD166 in rat Brain, C6 lysates using CD166 antibody

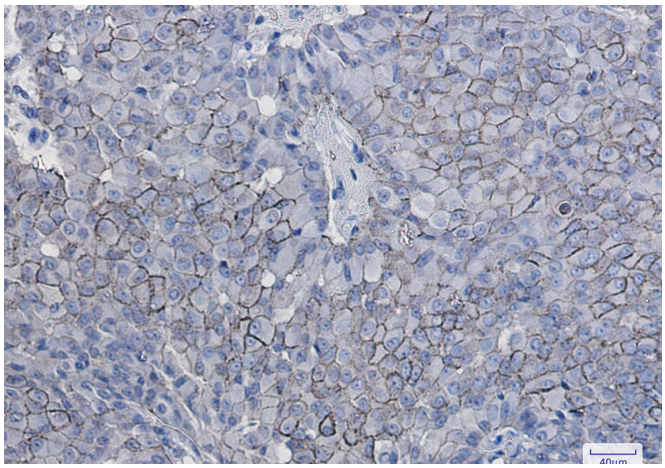

Immunohistochemistry analysis of paraffin-embedded Human breast cancer using CD166 antibody.High-pressure and temperature Sodium Citrate pH 6.0 was used for antigen retrieval.