9051 Mira Mesa Blvd, #910094
San Diego, CA 92191
Tel: 760-390-3989

Cullin 4A Rabbit mAb

ABZ2153

Product Overview

Name	Cullin 4A Rabbit mAb
Accession(Primary)	Q13619
Host Species	Rabbit
Clonality	Monoclonal
Isotype	IgG
Species Reactivity	Human
Calculated MW	Calculated MW: 88 kDa; Observed MW: 88 kDa
Recommended Dilution	WB-1:1000-1:5000; IHC-P-1:100-1:200; IP-1:20-1:50

Target information (Q13619)

Gene Name	CUL4A
About Gene Symbol	CUL4A (Cullin 4A) is a protein kinase and signaling regulator involved in cell signaling and proliferation. It is an important research target in cancer, cell signaling, and therapeutic target research and is widely studied to elucidate cellular mechanisms and identify therapeutic targets.

9051 Mira Mesa Blvd, #910094
San Diego, CA 92191
Tel: 760-390-3989

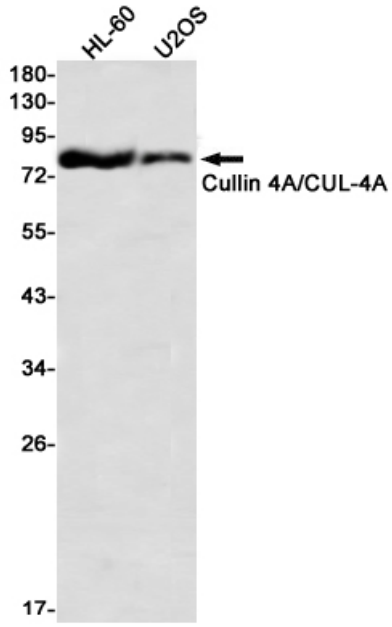

Western blot analysis of Cullin 4A/CUL4A in HL-60, U2OS lysates using Cullin 4A antibody.

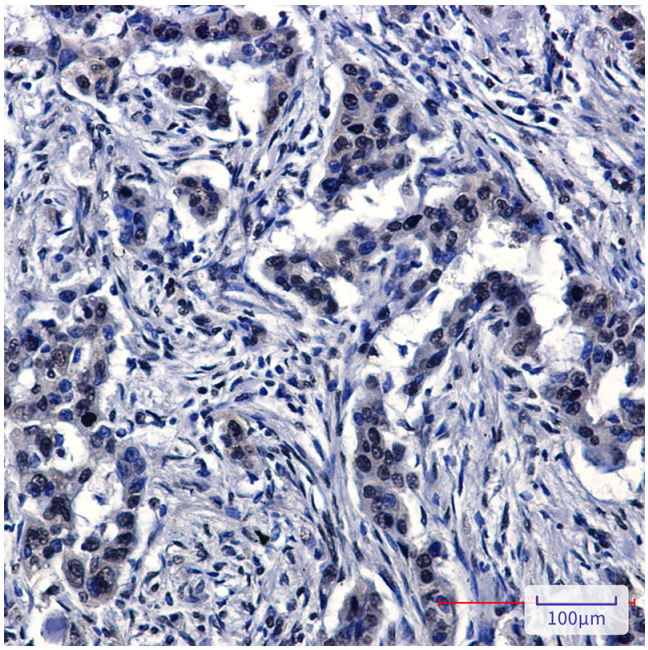

Immunohistochemistry analysis of paraffin-embedded Human lung cancer using Cullin 4A/CUL4A antibody.High-pressure and temperature Sodium Citrate pH 6.0 was used for antigen retrieval.