9051 Mira Mesa Blvd, #910094
San Diego, CA 92191
Tel: 760-390-3989

PWP1 Rabbit mAb

ABZ2157

Product Overview

Name	PWP1 Rabbit mAb
Accession(Primary)	Q13610
Host Species	Rabbit
Clonality	Monoclonal
Isotype	IgG
Species Reactivity	Human, Mouse, Rat
Calculated MW	Calculated MW: 56 kDa; Observed MW: 75 kDa
Recommended Dilution	WB-1:1000-1:5000; FC-1:100-1:200

Target information (Q13610)

Gene Name	PWP1
About Gene Symbol	PWP1 (PWP1 Homolog, Endonuclein) is a keratin cytoskeletal protein involved in cytoskeletal organization. It is an important research target in cell biology, cancer metastasis, and cytoskeletal research and is widely studied to elucidate cellular mechanisms and identify therapeutic targets.

9051 Mira Mesa Blvd, #910094
San Diego, CA 92191
Tel: 760-390-3989

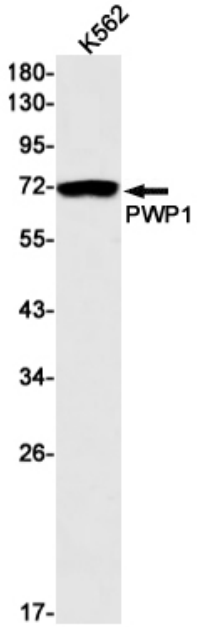

Western blot analysis of PWP1 in K562 lysates using PWP1 antibody.