9051 Mira Mesa Blvd, #910094
San Diego, CA 92191
Tel: 760-390-3989

SNX1 Rabbit mAb

ABZ2158

Product Overview

Name	SNX1 Rabbit mAb
Accession(Primary)	Q13596
Host Species	Rabbit
Clonality	Monoclonal
Isotype	IgG
Species Reactivity	Human, Mouse, Rat
Calculated MW	Calculated MW: 59 kDa; Observed MW: 70 kDa
Recommended Dilution	WB-1:1000-1:5000; IHC-P-1:200-1:500; ICC/IF-1:200-1:500

Target information (Q13596)

Gene Name	SNX1
About Gene Symbol	SNX1 (Sorting Nexin 1) is a protein kinase and signaling regulator involved in cell signaling and proliferation. It is an important research target in cancer, cell signaling, and therapeutic target research and is widely studied to elucidate cellular mechanisms and identify therapeutic targets.

9051 Mira Mesa Blvd, #910094
San Diego, CA 92191
Tel: 760-390-3989

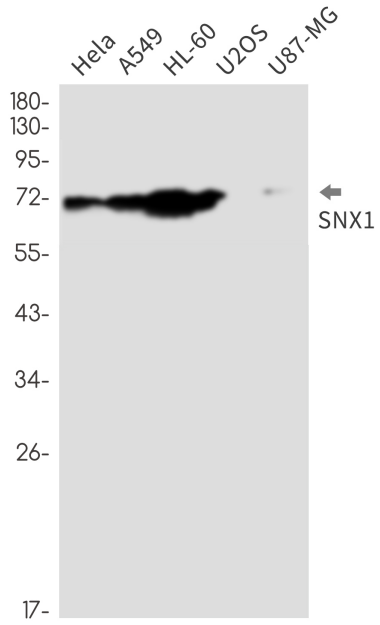

Western blot analysis of SNX1 in Hela, A549, HL-60, U2OS, U87-MG lysates using SNX1 antibody.

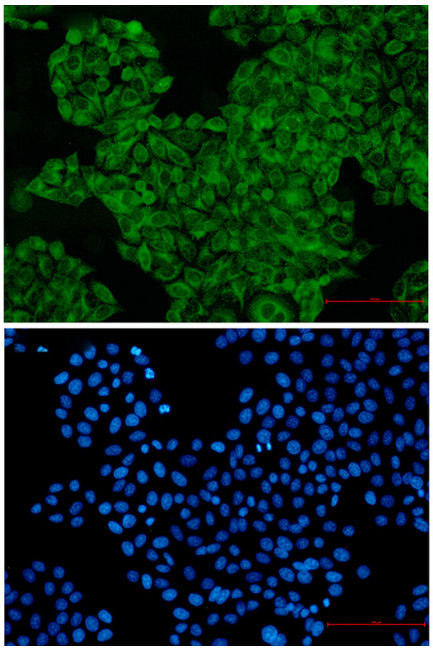

Immunocytochemistry analysis of SNX1 (green) in hela using SNX1 antibody,and DAPI(blue)

9051 Mira Mesa Blvd, #910094
San Diego, CA 92191
Tel: 760-390-3989

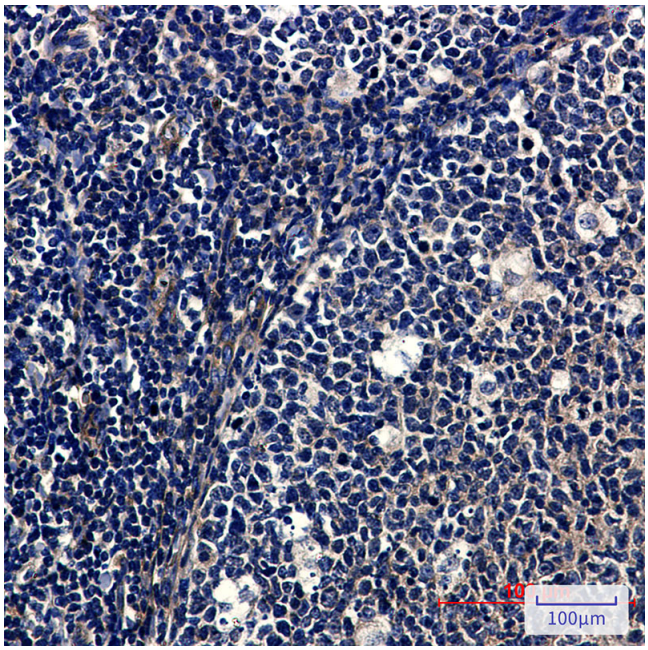

Immunohistochemistry analysis of paraffin-embedded Human tonsil using SNX1 antibody.High-pressure and temperature Sodium Citrate pH 6.0 was used for antigen retrieval.